THE BIG BISCUIT

622 TUTTLE CREEK BLVD, MANHATTAN KS 66502

PERMIT DOCUMENTS // 2026.07.07

Construction Documents

Drawing Index

Cover Sheet

G001	Cover

Architectural

A001	Page "One" Floor Plan
A002	Code Plan
A003	General Information
A100	Site Plan
A101	Floor Plan
A151	Reflected Ceiling Plan
A201	Exterior Elevations
A401	Interior Elevations
A501	Details
A701	Finish Plan

Plumbing

MP0	Mechanical & Plumbing Specifications
P0	Plumbing Title Sheet
P1	Water & Gas Plumbing Plan
P2	Drain Waste/Vent Plan
P3	Plumbing Schedule & Details
P4	Waste & Vent Riser Diagrams
P5	Domestic Riser Diagram

Mechanical

M0	HVAC Title Sheet
M1	HVAC Plan
M2	Roof HVAC Plan
M3	Mechanical Schedules

Electrical

E0	Electrical Title Sheet
E1	Electrical Specifications
E2	Electrical Riser, Detail and light fixture schedule
E3	Electrical Schedules
E4	Lighting Plan
E5	Power Plan
E6	Roof Power Plan
ED1	Demo Lighting Plan
ED2	Demo Power Plan
ED3	Demo Roof Power Plan

Kitchen

FSE-1	Foodservice Equipment Plan
FSE-2	Foodservice Electrical Rough-Ins
FSE-3	Foodservice Plumbing Rough-Ins
FSE-4	Foodservice Building Conditions
FSE-5	Foodservice Equipment Elevations

Project Information

Owner / Address: The Big Biscuit, Inc.
5215 W 94th Terrace,
Prairie Village, KS 66207

Zoning: Unchanged

Project Narrative: This is an interior tenant improvement project. There will be no change in use. The existing restaurant will become a new restaurant, The Big Biscuit. The restaurant will be open to the public from 6:30am until 2:30pm, seven days a week.

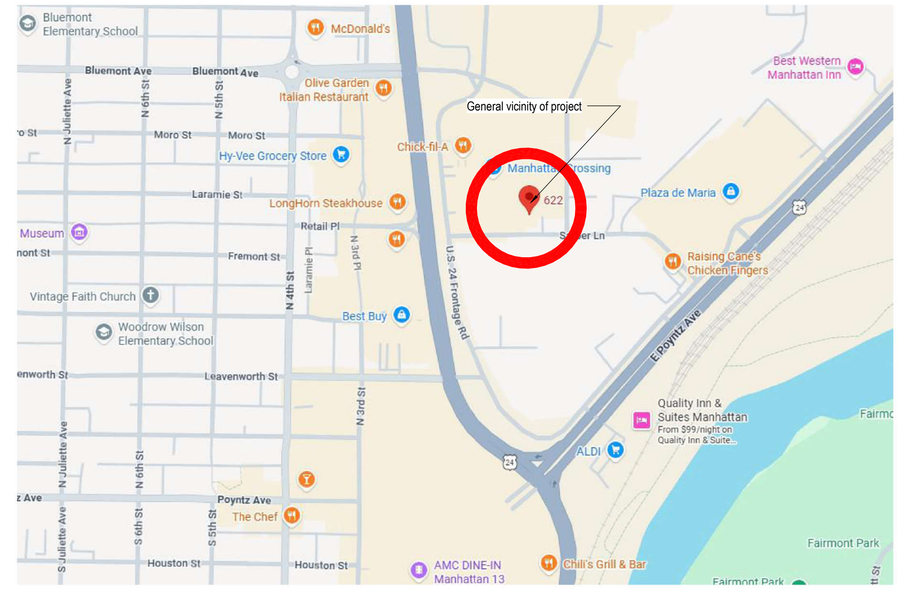

General Notes:

The execution of this project and acceptance thereof shall be governed by the criteria stated in AIA Document A201, General Conditions of the Contract for Construction. This AIA document set out the rights, responsibilities and relationships of the owner, contractor and architect, and shall be incorporated by this reference into the contractual obligation of the parties notes therein.

The following notes are a partial list of requirements/ instructions that are to supplement these "General Conditions of the Contract for Construction". Where one is more restrictive, it shall take precedence.

1. The Contract for this Work is between the Owner and the General Contractor. Thus the General Contractor is responsible for "ALL" the Work noted in "ALL" the Documents. The subcontractors are employed by and report to the General Contractor. If a subcontractor missed something because it wasn't on the selected Documents the General Contractor shared with said subcontractor, that does not absolve the General Contractor from their contractual obligations.

It is assumed "ALL" the bidders including their winning bidder have "ALL" the Work included in their bids. It would be disrespectful to the other bidders to allow the winning bidder to gain additional compensation for work they say they did not correctly interpret or overlooked. Don't anticipate capitalizing on something you think can become a Change Order.

2. The Architect and their Engineering consultants appreciates your experience and perspective. If you have questions about the Documents, the existing condition or other observations please bring them to our attention. If it doesn't make sense, it may well not be right.

And in a competitive bidding arrangement, we will make public all comments, observations or clarifications so that everyone bidding the work is equally educated. The last thing we want is the bidder with the least information to be awarded the work.

3. Means and Methods are the prerogative of the contractor; establishing the intent of the documents and the dictated results are not. Get answers to your questions, seek clarification and/or a review of your ideas BEFORE you place a bid. Because we respect you and others who bid this work, once you enter into a contract, BID IT LIKE IT IS, SHOWN OR GET ALTERNATIVES APPROVED IN WRITING BEFORE YOU MAKE A COMMITMENT.

4. There is never perfect weather for the entire duration of a project. The corps of engineers publishes "anticipated" days of inclement weather for specific areas of country. That information will be used to gauge contractor's claims of "unanticipated" weather related increases to construction time and/or construction costs.

Make allowances in the construction time and/or costs for these "anticipated" weather related disruptions. This includes but is not limited to protecting the project during inclement weather or making seasonal adjustments to the construction process. Contractors who have not lived in this part of the Midwest for the past few years need not submit a bid.

5. The work shall be performed by the contractor in accordance with applicable building codes, regulations and ordinances.

6. The Contractor shall be responsible for applicable fees, permits, inspections, testing and/or licenses unless specifically noted otherwise.

7. All gypsum board/drywall shall be 5/8" thick unless noted otherwise.

8. New materials and construction move (expand and/ or shrink). Make allowances for expansion and/or contraction of the new materials or equipment or building components subject to movement, particularly where dissimilar materials meet.

10. Coordinate the work of the different trades. Install the necessary parts, sleeves, recesses and/ or openings in work which receives, contracts or connects to other work installed by other trades.

10. In renovation/addition project where any existing construction systems are to remain, anticipate patching and repairing all areas where the systems are distributed by required work during the project.

11. The drawings are in part based on the sizes/relationships of anticipated furnishings, fixtures, structure, appliances, and/or mechanical equipment. This may be different from the items actually provided by the contractors. The sooner shop drawings for proposed items are presented and approved, the less likely something will need to be taken apart.

12. Unless specifically stated otherwise, install products and materials per manufacturer's instructions to ensure intact warranty.

13. Glazing in areas subject to human impact in hazardous locations shall comply with the requirements of section 2406 of the IBC or section 308 of the IRC as applicable.

14. All furnishings and equipment provided and installed by Big Biscuit except as specifically indicated.

15. While the MEP drawings indicate where new curbs and roof penetrations will occur, the General Contractor must have a roofing manufacturer or roofing subcontractor approve all rooftop attachments, penetrations and appurtenances proposed by the MEP subcontractors - curbs included, as well as perform the Work.

16. These items must be compatible with the existing roofing system. The roofing system "appears" to be an insulated hollow core concrete structure with membrane and gutters "BUT" the roofing subcontractor shall verify this prior to submitting a bid or reviewing shop drawings.

17. The curb designs should be provided by the manufacturer's detail.

C:\Users\bkroll\Desktop\Revit Locals\2024\26-026 BB Manhattan_New Central_bkroll38RNB.rvt

URBAN PRAIRIE ARCHITECTURAL COLLABORATIVE, P.C.

The Big Biscuit
622 Tuttle Creek Blvd
Manhattan, KS 66502

PAUL C. MINTO LICENSED 3118 KANSAS PROFESSIONAL ARCHITECT
2026.06.29

Kitchen

FORD
2204 N Broadway
St. Louis, MO 63102
314.480.4001

MEP

BC ENGINEERS
5720 Reeder St
Shawnee, KS 66203
913.262.1772

architectural

URBAN PRAIRIE ARCHITECTURAL COLLABORATIVE, P.C.
1153 Southwest Blvd
Kansas City, Kansas 66103
p 816.304.7416
pminto@urbanprairiekc.com

PROJECT NUMBER:	26-062
ISSUE DATE:	2026.07.07

REVISIONS	DATE

Cover

G001

© Copyright 2026

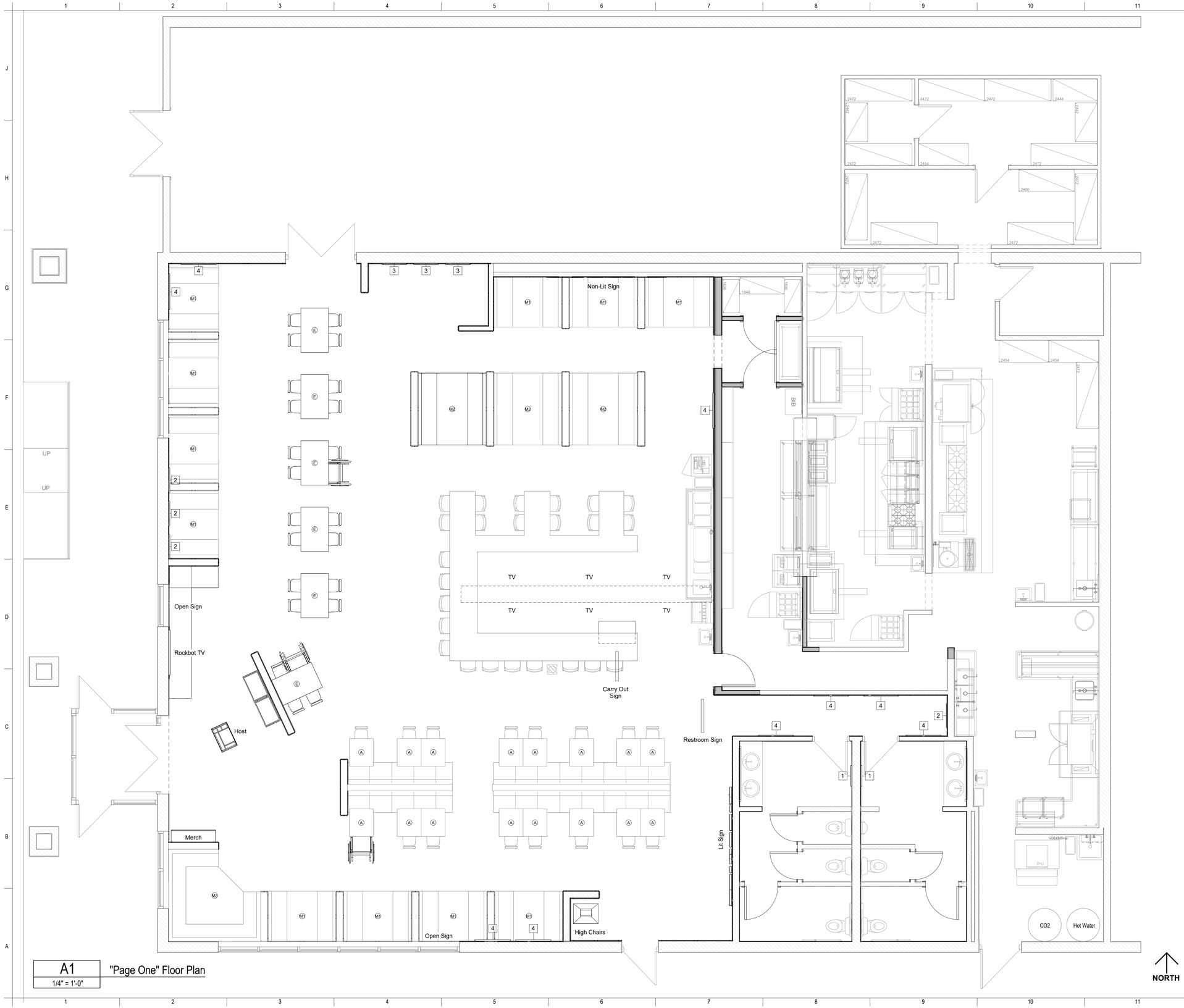

A1 "Page One" Floor Plan
1/4" = 1'-0"

General Notes - Page One

A Existing brick and horizontal wall finishes to remain.

Seating Summary

A	Banquette: 26 x 30 table	16	[32]
B	Two Top: 26 x 30 table	0	[0]
C	Square Table: 34 x 34	0	[0]
D	Counter 22" per chair	24	[24]
E	Four Top: 30 x 48 tables	6	[24]
M1	Booth @ 4'-6"	11	[44]
M2	Booth @ 6'-6"	3	[18]
M3	Booth in Corner	1	[6]
G	Community: 30 x 120 table	0	[0]
	Inside Seats	61	[148]

Art Summary

1	22.5" wide x 27.5" tall	single
2	26.5" wide x 38.5" tall	single
3	26.5" wide x 38.5" tall	double
4	38.5" wide x 26.5" tall	double

Framed Art 38.5" x 26.5" w/ 2" spacing

URBAN PRAIRIE ARCHITECTURAL COLLABORATIVE, P.C.

The Big Biscuit
622 Tuttle Creek Blvd
Manhattan, KS 66502

PAUL C. MINTO LICENSED 3118 KANSAS PROFESSIONAL ARCHITECT
2026.06.29

Kitchen

FORD
2204 N Broadway
St. Louis, MO 63102
314.480.4001

MEP

BC ENGINEERS
5720 Reeder St
Shawnee, KS 66203
913.262.1772

architectural

URBAN PRAIRIE ARCHITECTURAL COLLABORATIVE, P.C.
1153 Southwest Blvd
Kansas City, Kansas 66103
p 816.304.7416
pminto@urbanprairiekc.com

PROJECT NUMBER:	26-062
ISSUE DATE:	2026.07.07

REVISIONS	DATE

"Page One" Floor Plan

A001

© Copyright 2026

C:\Users\bkroll\Desktop\Revit Locals\v2024\26-026 BB Manhattan_New Central_bkroll38RNB.rvt

Applicable Building Codes:

2018 *International Building Code*
2018 *International Mechanical Code*
2017 *National Electrical Code*
2018 *International Plumbing Code*
2018 *International Fire Code*
2018 *Energy Conservation Code*
2018 *International Existing Building Code*

ADA Accessibility:
American National Standard ICC/ANSI A117.1 2010

Project Description:
This is a renovation of an existing tenant located in a strip shopping center. There is no change of use.

The proposed project should be considered an Alteration-Level 2 because the work is less than 50% of the aggregate area of the building based on Section 404 of the International Existing Building Code.

Use Group:
Group A-2; Restaurant

Construction Type:
Type V-B (Existing)

Renovated Project Area (fire area)
5187 sq. ft.

Number of Stories:
1 story

Fire Resistance Requirements: N/A
Exterior walls and roof shall remain unchanged except for the addition of a multi-slide glass door. New interior partitions shall be light gage, non-load bearing metal studs with 5/8" type 'x' gyp. bd. on each side.

Automatic Fire Suppression System:
Existing fire sprinkler to remain.

Occupancy Count:

Calculated Seats:	
Unconcentrated =	91 T&C Seats
Booths (fixed) =	68 Booth Seats
Bar (fixed) =	24 Bar Seats
Total =	**183 Seats**
Actual Seats:	
Unconcetrated =	56 Seats
Booth (fixed) =	68 Booth Seats
Bar (fixed) =	24 Bar Seats
Total =	**148 Seats**

Calculated > Actual, so Calculated number used per 1004.5.1

Lobby (210sf/7) =	30 Occupants
Kitch (1676sf/200) =	9 Occupants
Storage (62sf/300) =	1 Occupant
Existing Courtyard (max) =	49 Occupants
Total Occupant Load:	**272 Occupants**

Means of Egress:

Interior Exits Required (Table 1006.3.2)
<500 occupant load: = 2 exits (<500)
Total Exits Provided: 4 exits

Allowable Exit Travel (Table 1017.2)
max. 250 ft. (sprinklered)
Actual Maximum Exit Travel Distance Provided:
96 ft. or less to an exit.

Minimum Fixtures required for A-2 Restaurant
272 seats: 136 male / 136 female

Water Closets
136 male / female @ 1 per 75 = 2 W.C./each

Lavatories
136 male / female @ 1 per 200 = 1 lavatory/each

Drinking Fountain = Not required in restaurants where water is served.
Service Sink = 1 required

Actual Fixtures Provided:

Water Closets:
Female = 3 water closets
Male = 2 water closets + 1 Urinal

Lavatories:
Male/Female = 2 lavatories each

Service Sink = 1

2018 Energy Conservation Code:

Section C503 - Alterations

Exception:
4. Construction where the existing roof, wall or floor cavity is not exposed.

The roof, wall and or floor cavity will not be opened or altered, therefore, the building envelop has not been analyzed.

The MEP components of the facility will change and therefore, an analysis of each system shall be provided in the documents.

Contractor to provide Max Occupancy Sign in existing, unchanged Courtyard 116 to read:
Max Occupancy: 49 Occupants

F1 Code Analysis
1" = 1'-0"

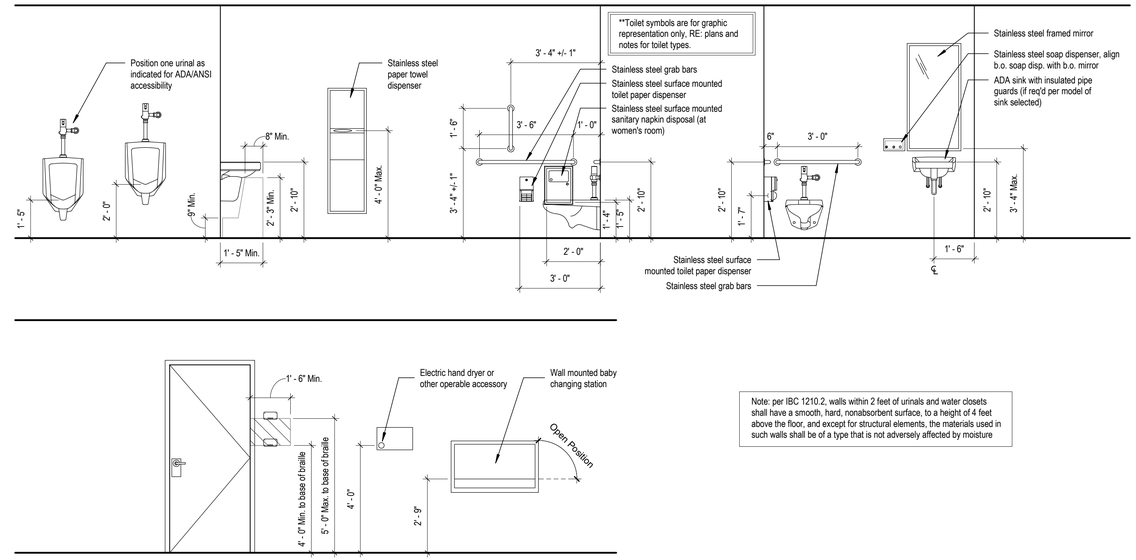

Note: per IBC 1210.2, walls within 2 feet of urinals and water closets shall have a smooth, hard, nonabsorbent surface, to a height of 4 feet above the floor, and except for structural elements, the materials used in such walls shall be of a type that is not adversely affected by moisture

F7 ADA Interior Elevations
3/8" = 1'-0"

** Accessibility: At least 5% of the dining surfaces in a restaurant must have a height between 28 and 34 inches.
49 Dining Surfaces
49 x 5% = 3 Dining Surfaces must Accessible.

Existing demising wall to remain.
Maximum Travel Distance.

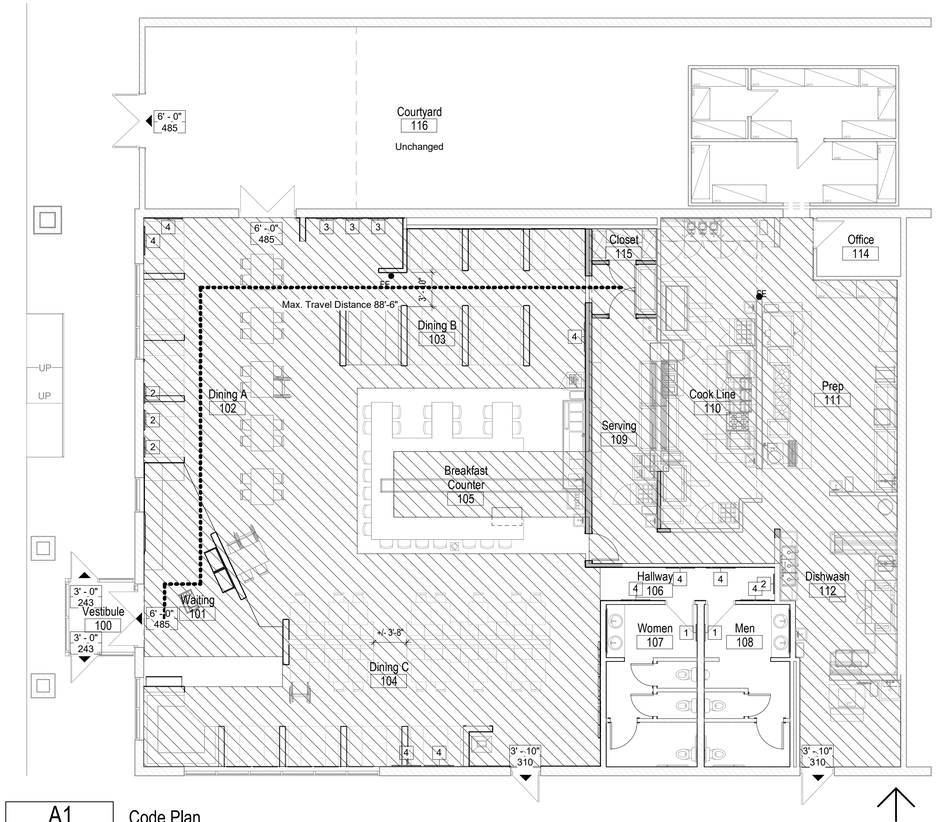

A1 Code Plan
1/8" = 1'-0"

NORTH

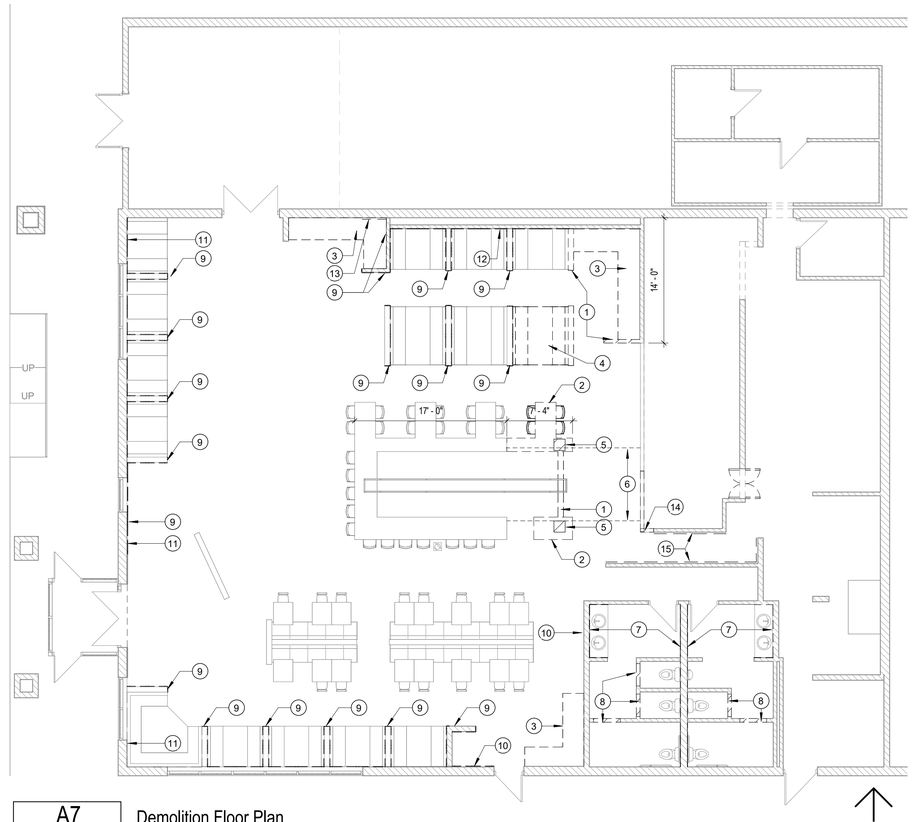

A7 Demolition Floor Plan
1/8" = 1'-0"

NORTH

General Notes

A GC to verify all walls called out to be demolished are not load bearing in any way.
B Where existing finishes are removed, patch and repair existing walls as necessary and prep for paint, or new finishes RE: A701.
C Remove all flooring, tile, vinyl, etc. only where called out on the plans to be removed.
D At ACT ceilings, remove existing ceiling tiles, leaving the grid to remain. U.N.O.
E Demo light fixtures in the kitchen ceiling only, dining and restroom lighting to remain, U.N.O.
F All existing speakers are to remain, typ.

Demo Plan Keynotes

(#)

1 Remove portion of non load bearing wall and framing.
2 Remove portion of existing bar top, wall, and framing.
3 Remove existing server station, counter, tile, and equipment.
4 Remove and relocate existing booth. Re: A101.
5 Remove existing soda chases and column casings. Confirm no portion of wall is load bearing in any capacity before removal.
6 Existing floor tile to remain. New aluminum concrete to tile floor transition strip, typ. at all tile floor transitions. Dark bronze.
7 Remove all existing wall tile and associated adhesives and backer board.
8 Remove and replace existing partition doors.
9 Remove existing wanescot wall finish and prep to replace with typ. BB wanescot
10 Remove exisitng horiztontal wood siding up to the elevation of top of typical BB wainscotting.
11 Remove all vinyl wall coverings/wall papers and associated adhesives. Prep walls for paint.
12 Remove painted mural from existing brick. Test removal technique on small area to ensure proper romoval and color retention on the existing brick. Potential products for removal are, but not limited to Prosoco - SafStrip 8, or Prosoco Safety Peel 1.
13 Remove existing tile, replace gyp as necessary for continuous wall, prep for paint.
14 Remove SS sill guard where new infill walls are being provided, RE: A101.
15 Remove existing "wood grain" FRP.

Legend - Demo Plan

Existing window to be demolished
Existing door to be demolished
Existing construction to be demolished
Existing to remain
Existing door to remain

ARCHITECTURAL
URBAN PRAIRIE
COLLABORATIVE, P.C.

The Big Biscuit
622 Tuttle Creek Blvd
Manhattan, KS 66502

PAUL C. MINTO LICENSED 3118 KANSAS PROFESSIONAL ARCHITECT
2026.06.29

Kitchen

FORD
2204 N Broadway
St. Louis, MO 63102
314.480.4001

MEP

BC ENGINEERS
5720 Reeder St
Shawnee, KS 66203
913.262.1772

architectural

URBAN PRAIRIE ARCHITECTURAL COLLABORATIVE, P.C.
1153 Southwest Blvd
Kansas City, Kansas 66103
p 816.304.7416
pminto@urbanprairiekc.com

PROJECT NUMBER:	26-062
ISSUE DATE:	2026.07.07

REVISIONS	DATE

Code Plan

A002

© Copyright 2026

C:\Users\bkroll\Desktop\Revit Locals\v2024\26-026 BB Manhattan_New Central_bkroll38RNB.rvt

Door and Frame Schedule

Room Name	Door Number	Door Type	Door Mat	Door Width	Door Height	Frame Type	Frame Mat	Fire Rating	Hardware: Hinges	Lockset function	Closer	Kickplate	Wall/Floor Stop	Sweeps	Threshold	Astragal	Exit Device	Weatherstripping	Silencers	Remarks/Notes
Vestibule	100	Existing	Alumn.	3' - 0"	8' - 0"	Existing	Alum.		Existing	Entrance	Existing			X	Existing		X	X	X	Existing, 1, 2, 6, 7
Vestibule	101	Existing	Alum.	3' - 0"	7' - 0"	Existing	Alum.		Existing	Entrance	Existing			X	Existing		X	X	X	Existing, 1, 2, 6, 7
Vestibule	102	Existing	Alum.	6' - 0"	7' - 0"	Existing	Alum.		Existing	Push/Pull	Existing		X		Existing				X	6
Patio	103	Existing	Alum.	6' - 0"	7' - 0"	Existing	Alum.		Existing	Entrance	X				Existing		X			Existing, 1, 2, 6, 7
Dining A	104	Existing	Alum.	6' - 0"	7' - 0"	Existing	Alum.		Existing	Push/Pull	Existing			X	Existing		X	X	X	Existing, 1, 2, 6, 7
Dining C	105	Existing	Alum.	3' - 0"	7' - 0"	Existing	Alum.		Existing	Entrance	Existing			X	Existing		X	X	X	
Prep	106	Existing	Alum.	3' - 6"	7' - 0"	Existing	HM		Existing	Entrance	Existing			X	Existing			X	X	5
Women	107	Existing	Wd.	3' - 0"	7' - 2"	Existing	HM		Existing	Push/Pull	Existing	Existing	Existing		Existing				X	
Men	111	Existing	Wd.	3' - 0"	7' - 2"	Existing	HM		Existing	Push/Pull	Existing	Existing	Existing		X				X	
Kitchen	114	D	HM	3' - 0"	7' - 0"	1	HM		Dbl-acting Pivot	Push Plate	N/A		X						X	3, 4
Kitchen	115	D	HM	3' - 0"	7' - 0"	1	HM		Dbl-acting Pivot	Push Plate	N/A		X						X	3, 4
Kitchen	116	C	Wd.	3' - 0"	7' - 0"	1	HM		Pivot	Push/Pull									X	
Office	118	C	Alum.	3' - 0"	7' - 2"	Existing	HM		Existing	Push/Pull										

General Notes - Doors and Frames

A Unless indicated otherwise, all door sets to be 'Cal- Royal' or equal commercial grade ADA compliant lever type.
B Hardware finish to be US26B Brushed Nickel unless specified otherwise.
C Hinges to be Ball Bearing type hinge unless noted otherwise.
D All glazed areas in this project shall comply with the 2018 IBC Section 2406 Safety Glazing.
E Paint doors and frames per type. Sheen to be as follows:
Frames: Gloss
Doors: Semi-Gloss

Door Schedule - Remarks/Notes

1 Provide new storefront and entrance doors system in existing opening. Match existing storefront system. All items by storefront system manufacturer. Panic bar to match storefront system.
2 Pair of existing doors to remain. Modify door hardware to match new keying system.
3 Existing door to remain. Modify door hardware to match new keying system.
4 All items shall be by storefront system manufacturer.
5 Provide peephole on door. Paint door RED on exterior and provide "Big Biscuit" name and address in 4" tall vinyl letters.
6 Provide Hold-Open hardware.
7 Provide exterior pull and exterior keyed deadbolt with interior push and thumb latch deadbolt.

Door Types

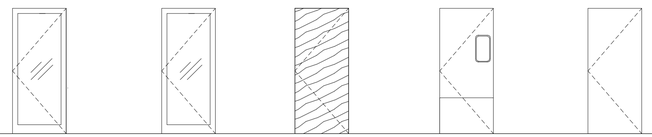

Not Used — A - Exterior Storefront Door
Medium stile full lite aluminum storefront system door.
Glass = Tempered/safety, match existing color.
Color = Match existing storefront.

Not Used — B - Interior Storefront Door
Medium stile full lite aluminum storefront system door.
Glass = Tempered/safety, match existing color.
Color = Dark Bronze Anodized

C — C - Interior Solid Core Wood Door
Solid core flush panel door with stain grade plain sawn birch veneer.
Color = P2

D — D - Swinging Kitchen Door (double acting)
Eliason 'SCP-8' or equal laminated door w/ rubber edge guards, 18" stainless steel kick plate (each side).
Glass = 10"x20" tempered/safety - shatterproof lite.
Hinge = double-acting pivot hinge by door manufacturer.
Color = Manitoba Maple.

Not Used — E - Exterior Insulated Metal Door
Color = (exterior) Match existing color and sheen w/ alkyd enamel.
Color = (interior) P2

Frame Types

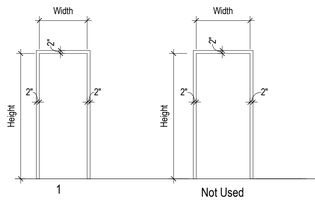

1 — Hollow Metal
Color = P2
**Provide cased frame w/ no rabbet for double acting kitchen doors.

Not Used — Aluminum Storefront
Interior non-thermally broken
Color = Dark Bronze Anodized

C1 Door and Frame Types
1/4" = 1'-0"

**All non-load bearing metal stud partition shall use 25 ga metal studs unless noted otherwise

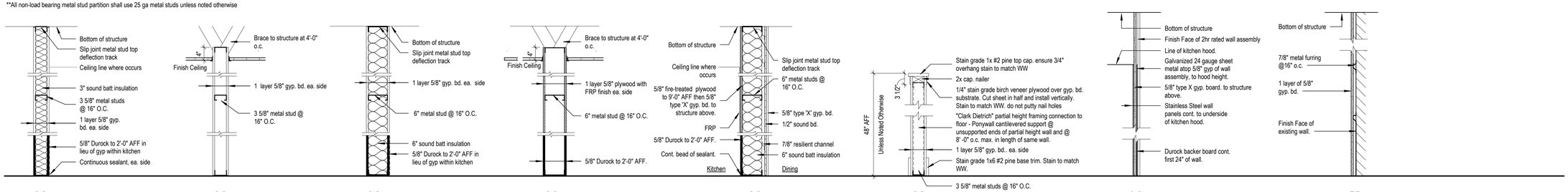

[A] Non-rated gypsum wall assembly
[B] Non-rated gypsum wall assembly
[C] Non-rated gypsum wall assembly
[D] Non-rated plywood wall assembly
[E] Non-rated acoustical wall
[F] Non-rated gypsum wall assembly partial height
[G] Non-rated wall furring partial height
[I] Non-rated furring wall

A1 Wall Types
3/4" = 1'-0"

C:\Users\bkroll\Desktop\Revit Locals\v2024\26-026 BB Manhattan_New Central_bkroll38RNB.rvt

URBAN PRAIRIE ARCHITECTURAL COLLABORATIVE, P.C.

The Big Biscuit
622 Tuttle Creek Blvd
Manhattan, KS 66502

PAUL C. MINTO LICENSED 3118 KANSAS PROFESSIONAL ARCHITECT
2026.06.29

Kitchen
FORD
2204 N Broadway
St. Louis, MO 63102
314.480.4001

MEP
BC ENGINEERS
5720 Reeder St
Shawnee, KS 66203
913.262.1772

architectural
URBAN PRAIRIE ARCHITECTURAL COLLABORATIVE, P.C.
1153 Southwest Blvd
Kansas City, Kansas 66103
p 816.304.7416
pminto@urbanprairiekc.com

PROJECT NUMBER:	26-062
ISSUE DATE:	2026.07.07
REVISIONS	DATE

General Information

A003

© Copyright 2026

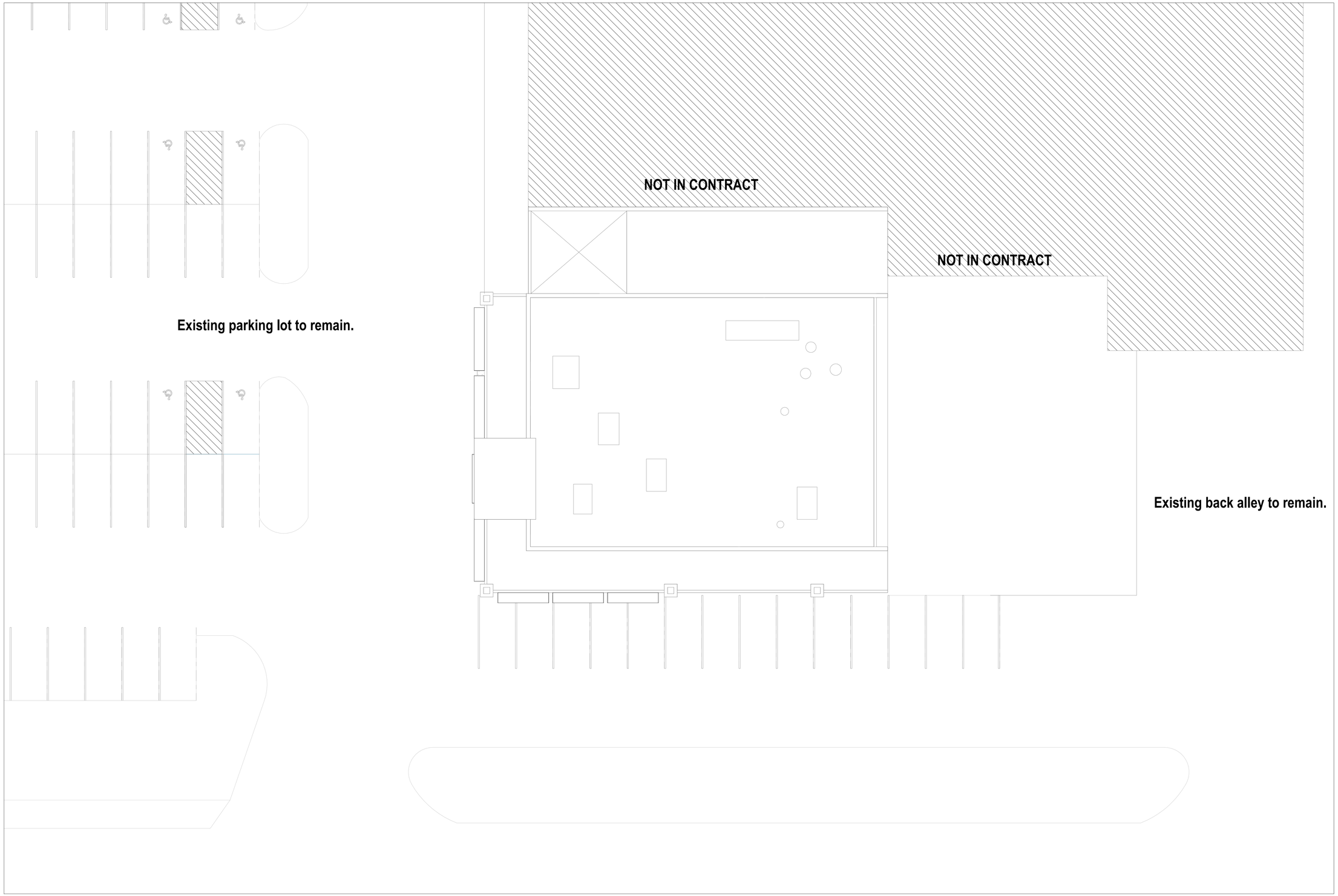

A1 | Site Plan
3/32" = 1'-0"

NORTH

C:\Users\bkroll\Desktop\Revit Locals\v2024\26-026 BB Manhattan_New Central_bkroll38RNB.rvt

URBAN PRAIRIE ARCHITECTURAL COLLABORATIVE, P.C.

The Big Biscuit
622 Tuttle Creek Blvd
Manhattan, KS 66502

PAUL C. MINTO LICENSED 3118 KANSAS PROFESSIONAL ARCHITECT
2026.06.29

Kitchen

FORD
2204 N Broadway
St. Louis, MO 63102
314.480.4001

MEP

BC ENGINEERS
5720 Reeder St
Shawnee, KS 66203
913.262.1772

architectural

URBAN PRAIRIE ARCHITECTURAL COLLABORATIVE, P.C.
1153 Southwest Blvd
Kansas City, Kansas 66103
p 816.304.7416
pminto@urbanprairiekc.com

PROJECT NUMBER:	26-062
ISSUE DATE:	2026.07.07

REVISIONS	DATE

Site Plan

A100

© Copyright 2026

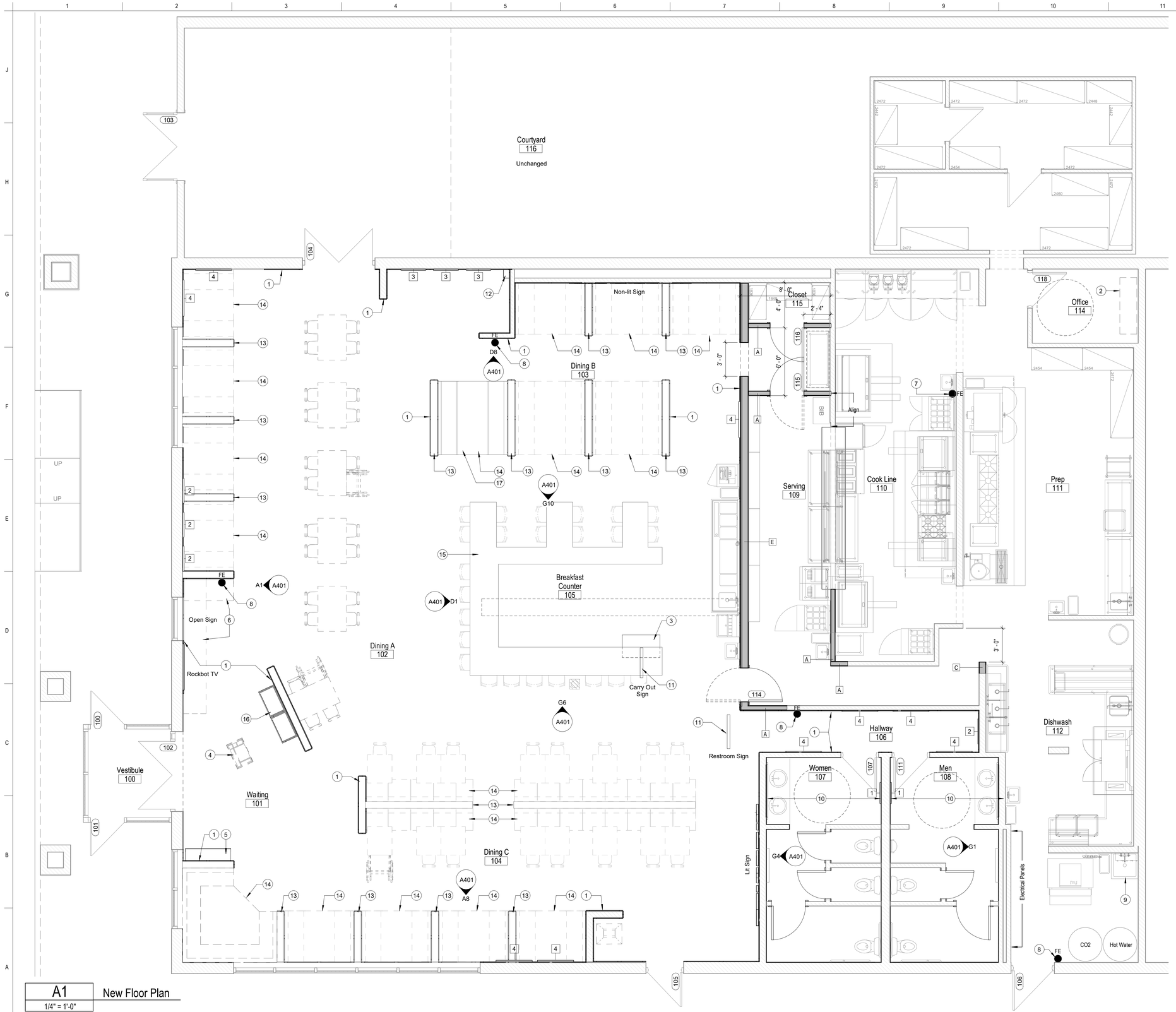

A1 New Floor Plan
1/4" = 1'-0"

Floor Plan General Notes

A All dimensions are to face of sheathing, face of concrete, face of masonry, or to column lines unless noted otherwise.
B Provide sound attenuation blankets in wall cavities of all restroom walls, walls separating kitchen elements from occupied spaces, and anywhere otherwise stated within the drawings.
C Furnish and install plywood blocking for anchorage of wall attached items on all new kitchen walls.
D The existing drawings have been created from limited visual observation and all dimensions on the plans are to be field verified by the GC.
E Remove and replace existing nominal 4" thick concrete as required to install plumbing and other underslab elements. Not shown on sheet.
F The toilet room accessories shall be provided/installed as follows:

Toilet Partitions	ETR	ETR
Grab Bars	ETR	ETR
Mirrors	GC provide	GC installed
Changing Stations	ETR	ETR
Soap Dispensers	Tenant provide	GC installed
Toilet Paper Holder	Tenant provide	GC installed
Paper Towel Dispense	Tenant provide	GC installed

G Provide dark bronze aluminum transition strip between concrete floor finish and tile floor finishes.
H Repair damaged existing finishes. Return to as-new condition.
I Contractor to provide Max Occupancy Sign within Courtyard 116 to read: *Max Occupancy: 49 Occupants*

Keynotes - Floor Plan

1 Typical wainscot wall finish. RE: A1/A501
2 Office countertop and shelves. RE: A8/A501.
3 Carry Out Shelf RE: C1/A501
4 Host Stand RE: G1/A501. Cap and conceal existing electrical withing host stand base.
5 Merch Shelf, RE: E8/A501
6 Low waiting bench, RE: C6/A501
7 Existing class "K" fire extinguisher on bracket. Verify final location with Fire Marshall and owner.
8 Existing fire extinguisher cabinet.
9 Floor sink location. Provide positive slope to drain as required. Refer MEP drawings for exact location: verify drains and slopes do not interfere with equipment placement.
10 Provide new backer board at all tile locations, RE: A701
11 Hanging sign, RE: E6/A501
12 Provide framing and trim boards to match WW below edge of brick where SS has been removed.
13 Provide typical wainscotting trim infill around existing booth backs. Refinish cap and end trim to match WW.
14 Re-Upholster booth seats, booth backs and fabric spacer between boothback and partition wall. Coordinate final fabrics with The Big Biscuit. Repair/replace any damaged booth tables.
15 Repair/refinish any damaged portion of existing bar top or die wall.
16 Host Storage, RE: G10/A501
17 Re-install existing relocated booth at this location.

Legend - Floor Plan

New Window in New Wall
New Door in New Wall
New Wall
Existing Wall
Existing Door and Wall
Demolished Wall
Demolished Door in Existing Wall

URBAN PRAIRIE ARCHITECTURAL COLLABORATIVE, P.C.

The Big Biscuit
622 Tuttle Creek Blvd
Manhattan, KS 66502

PAUL C. MINTO LICENSED 3118 KANSAS PROFESSIONAL ARCHITECT
2026.06.29

Kitchen

FORD
2204 N Broadway
St. Louis, MO 63102
314.480.4001

MEP

BC ENGINEERS
5720 Reeder St
Shawnee, KS 66203
913.262.1772

architectural

URBAN PRAIRIE ARCHITECTURAL COLLABORATIVE, P.C.
1153 Southwest Blvd
Kansas City, Kansas 66103
p 816.304.7416
pminto@urbanprairiekc.com

PROJECT NUMBER:	26-062
ISSUE DATE:	2026.07.07

REVISIONS	DATE

Floor Plan

A101

© Copyright 2026

C:\Users\bkroll\Desktop\Revit Locals\v2024\26-026 BB Manhattan_New Central_bkroll38RNB.rvt

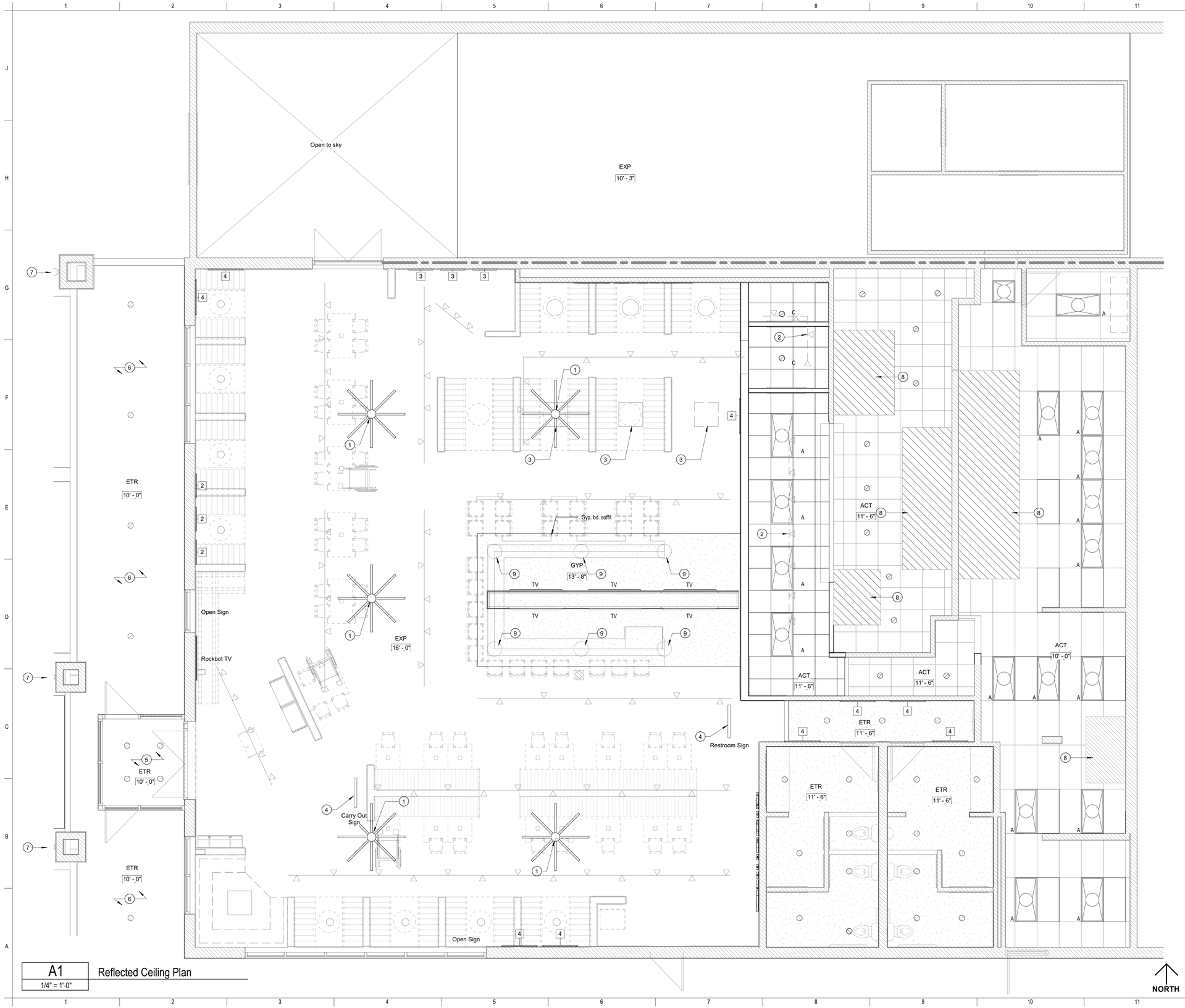

A1
1/4" = 1'-0"
Reflected Ceiling Plan

RCP General Notes

A All exposed conduits and other installations shall be placed along joists and in neat configurations. Typical throughout.
B Provide gyp. bd. dropped ceiling/soffit @ height indicated. Frame horizontal surface with 3-5/8" (20 ga.) metal studs @ 16" o.c. Frame vertical exposed face of bulk-head with 3-5/8" (20 ga.) metal studs @ 16" o.c. See interior elevations for overall bulk-head height.
C Exposed existing structural components to remain as finished (ceiling deck and beams flat gray primer) touch up where damaged; tenant option to paint 'Bohemian Black'
D Paint gypsum board wall and roof framing components above top of mdf trim P3 to deck unless noted otherwise. MDF trim bd. per elevations.
E New galvanize metal ductwork to remain unfinished refer MEP. Centerline of exposed ductwork nominally 10'- 8" aff. (coordinate with structural. Fire sprinkler and other element heights).
F All metal stud framing to be 20 ga. min.
G All existing gyp ceilings to remain are to be cleaned, patched as necessary and painted P5.
H Existing ACT ceiling grids to remain, replace all ceiling tiles.
I All existing speakers are existing to remain.

RCP Keynotes

(#)

1 Provide anti-wobble wire cable strut for fixtures impacted by adjacent ceiling fans, typ.
2 Remove existing track lighting.
3 Remove existing pendant lights over booths, typ.
4 Hanging sign, RE: G11/A501
5 Existing vestibule lights to remain.
6 Existing exterior lights in metal soffit to remain.
7 Existing exterior sconces to remain.
8 Kitchen hood.
9 Existing pendant over bar to remain.

Ceiling Types

ACT **Suspended Acoustical Ceiling Tile**
USG *'Mars ClimaPlus SC1820'* vinyl faced gyp. bd. panels [2x4] in white with white DXL suspension system [non-corrosive]. Provide min R11 sound batts above tile

GYP **Painted Gyp Board Ceiling**
Painted - P5

EXP **Exposed To Structure**
Painted - P6

ETR **Existing To Remain**
Clean, patch, repair, and repaint if necessary.

Legend - Reflected Ceiling Plan

A — 24" x 48" lay in LED panel light.

B — 24" x 24" lay in LED panel light.

C — 6" recessed can light fixture with LED lamp. Trim and reflector finishes as selected by owner.

Minka 'xtreme h2o' f898-65-BNw brushed nickel finish 65" diameter. Blades @ 9' - 6" a.f.f.

URBAN PRAIRIE ARCHITECTURAL COLLABORATIVE, P.C.

The Big Biscuit
622 Tuttle Creek Blvd
Manhattan, KS 66502

PAUL C. MINTO LICENSED 3118 KANSAS PROFESSIONAL ARCHITECT
2026.06.29

Kitchen

FORD
2204 N Broadway
St. Louis, MO 63102
314.480.4001

MEP

BC ENGINEERS
5720 Reeder St
Shawnee, KS 66203
913.262.1772

architectural

URBAN PRAIRIE ARCHITECTURAL COLLABORATIVE, P.C.
1153 Southwest Blvd
Kansas City, Kansas 66103
p 816.304.7416
pminto@urbanprairiekc.com

PROJECT NUMBER:	26-062
ISSUE DATE:	2026.07.07

REVISIONS	DATE

Reflected Ceiling Plan

A151

© Copyright 2026

C:\Users\bkroll\Desktop\Revit Locals\v2024\26-026 BB Manhattan_New Central_bkroll38RNB.rvt

F1
1/4" = 1'-0"
South Elevation

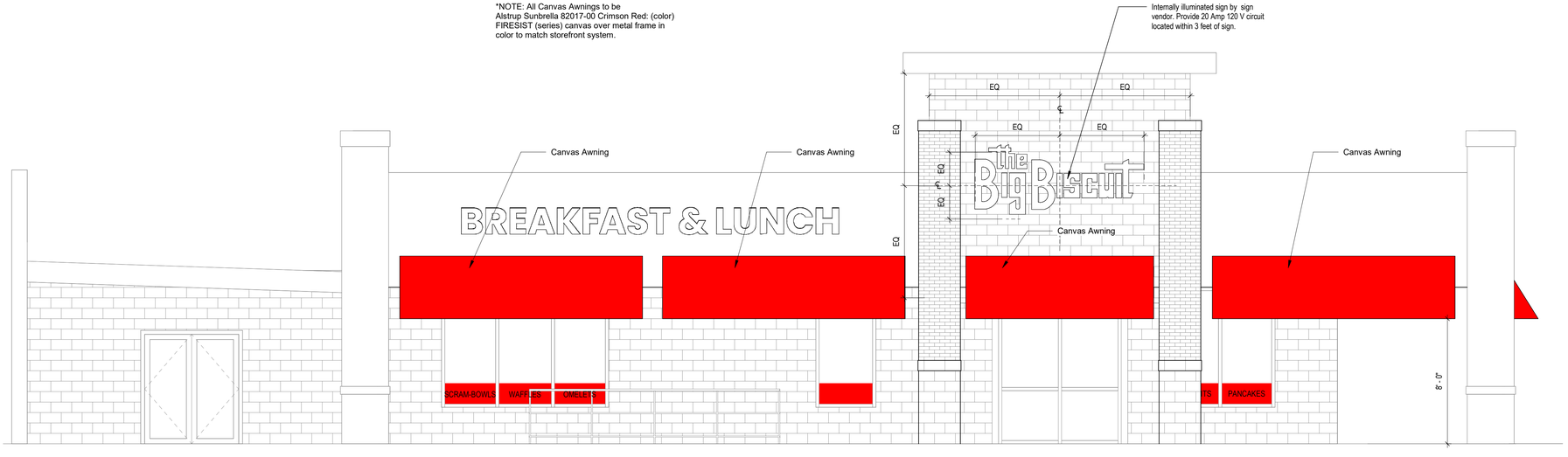

B1
1/4" = 1'-0"
West Elevation

URBAN PRAIRIE ARCHITECTURAL COLLABORATIVE, P.C.

The Big Biscuit
622 Tuttle Creek Blvd
Manhattan, KS 66502

PAUL C. MINTO LICENSED 3118 KANSAS PROFESSIONAL ARCHITECT
2026.06.29

Kitchen

FORD
2204 N Broadway
St. Louis, MO 63102
314.480.4001

MEP

BC ENGINEERS
5720 Reeder St
Shawnee, KS 66203
913.262.1772

architectural

URBAN PRAIRIE ARCHITECTURAL COLLABORATIVE, P.C.
1153 Southwest Blvd
Kansas City, Kansas 66103
p 816.304.7416
pminto@urbanprairiekc.com

PROJECT NUMBER:	26-062
ISSUE DATE:	2026.07.07

REVISIONS	DATE

Exterior Elevations

A201

© Copyright 2026

C:\Users\bkroll\Desktop\Revit Locals\v2024\26-026 BB Manhattan_New Central_bkroll38RNB.rvt

General Note: Toilet accessories provided/installed by:

Accessory:	Provided by:	Installed by:
Toilet Partitions	ETR	ETR
Grab Bars	ETR	ETR
Mirrors	GC Provided	GC Installed
Changing Stations	ETR	ETR
Soap Dispenser	Tenant Provided	GC Installed
Toilet Paper Holder	Tenant Provided	GC Installed
Paper Towel Dispenser	Tenant Provided	GC Installed

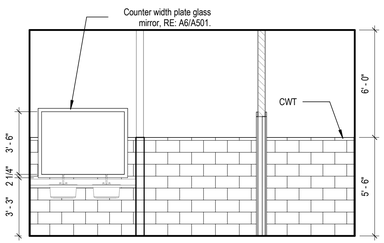

G1 — Elevation @ Men's RR
1/4" = 1'-0"

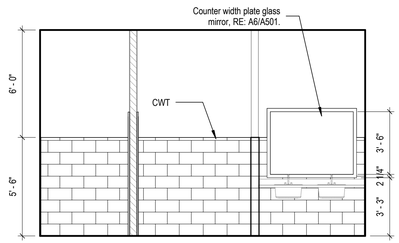

G4 — Elevation @ Women's RR
1/4" = 1'-0"

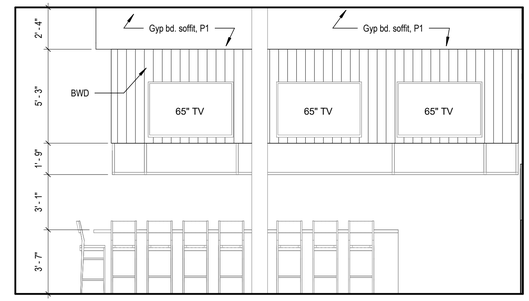

G6 — Elevation @ South Breakfast Counter
1/4" = 1'-0"

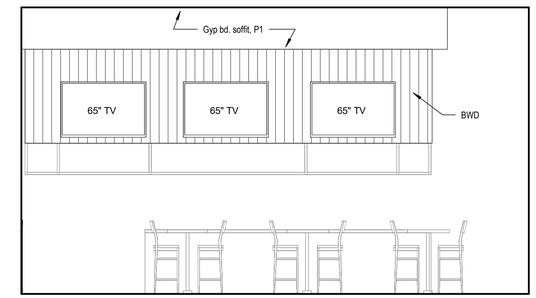

G10 — Elevation @ North Breakfast Counter
1/4" = 1'-0"

Lit Sign Placement Notes

1. Center sign horizontally on existing wood wall. Place sign vertically per dimension above finished floor surface.
2. Spacing between letters to be 2".
3. Provide individual clock outlet boxes at each letter position box in location shown.
4. Template will be provided in either AutoCAD or pdf format for printing purposes to verify locations of junction box

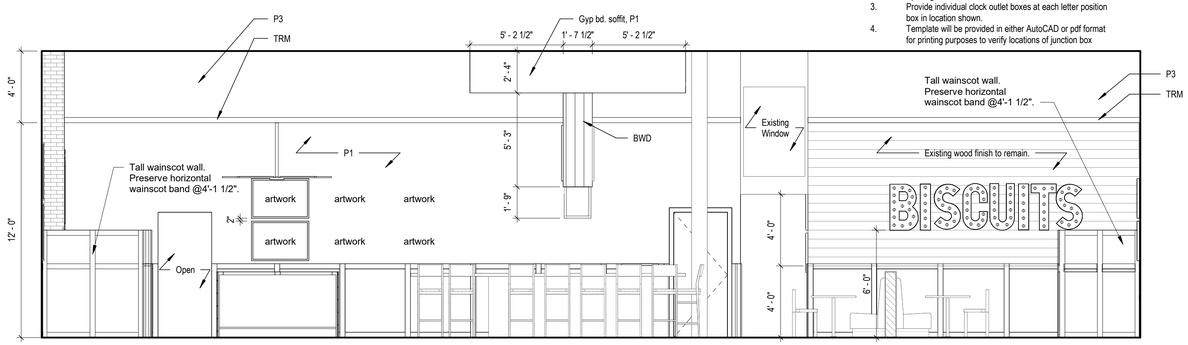

D1 — Elevation @ East Breakfast Counter
1/4" = 1'-0"

Non-Lit Sign Placement Notes:

1. Spacing between letters to be 2" spacing between lower case "g" and upper case "B" will be slightly larger as shown.
2. Center sign horizontally on existing brick wall. Place sign vertically 1'-6" above top of wainscot wall.

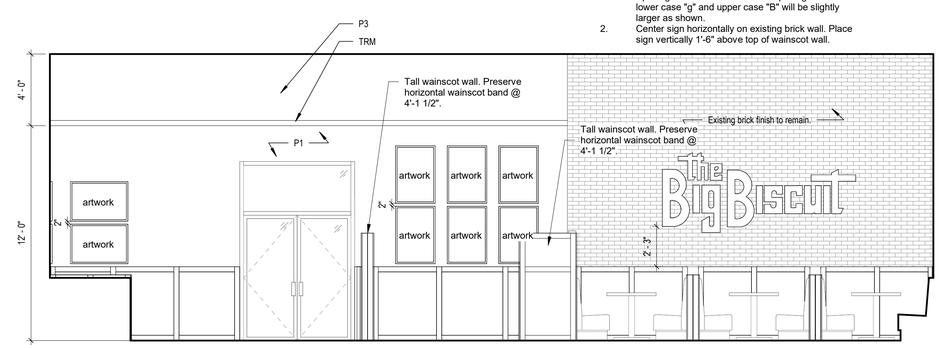

D8 — Elevation @ North Dining B
1/4" = 1'-0"

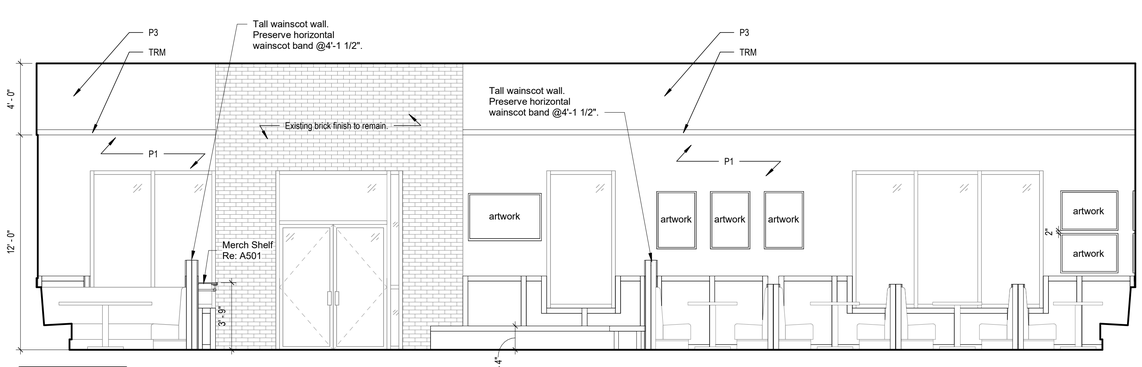

A1 — Elevation @ West Dining A
1/4" = 1'-0"

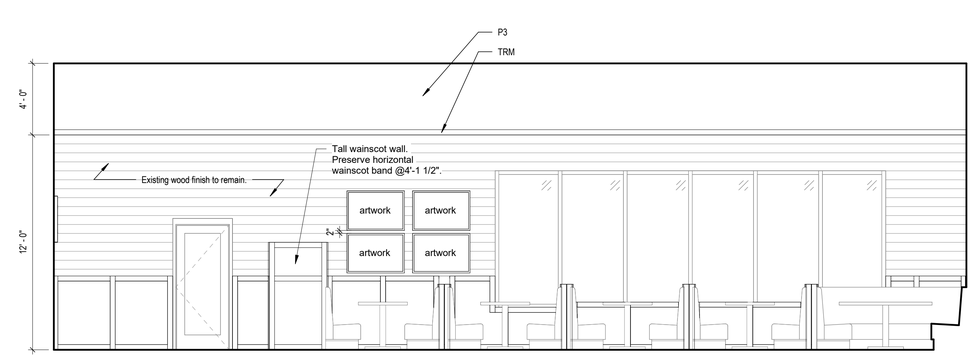

A8 — Elevation @ South Dining C
1/4" = 1'-0"

URBAN PRAIRIE ARCHITECTURAL COLLABORATIVE, P.C.

The Big Biscuit
622 Tuttle Creek Blvd
Manhattan, KS 66502

PAUL C. MINTO LICENSED 3118 KANSAS PROFESSIONAL ARCHITECT
2026.06.29

Kitchen

FORD
2204 N Broadway
St. Louis, MO 63102
314.480.4001

MEP

BC ENGINEERS
5720 Reeder St
Shawnee, KS 66203
913.262.1772

architectural

URBAN PRAIRIE ARCHITECTURAL COLLABORATIVE, P.C.
1153 Southwest Blvd
Kansas City, Kansas 66103
p 816.304.7416
pminto@urbanprairiekc.com

PROJECT NUMBER:	26-062
ISSUE DATE:	2026.07.07

REVISIONS	DATE

Interior Elevations

A401

© Copyright 2026

C:\Users\bkroll\Desktop\Revit Locals\v2024\26-026 BB Manhattan_New Central_bkroll38RNB.rvt

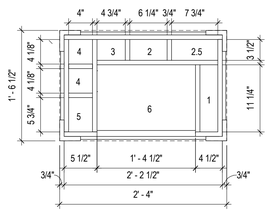

Host Stand Key

1: Standard menu cubby; full depth
2: Children's menu cubby; 8" deep
2.5: Beverage menu; 11" deep
3:Crayon cubby; 3" deep
4: Mint / toothpick cubby; 3" deep
5: Paper menu cubby; 4" deep
6: Clear Plexiglass over work surface

Materials: 3/4" a-a birch plywood clear birch hardwood

G1 — Host Stand Plan
1" = 1'-0"

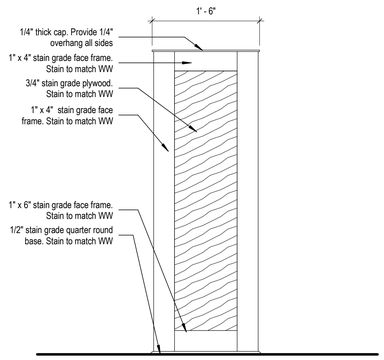

G4 — Host stand Side Elevation
1" = 1'-0"

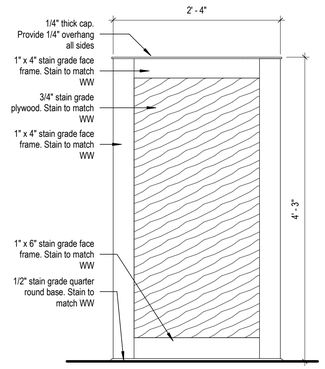

G6 — Host Stand Front Elevation
1" = 1'-0"

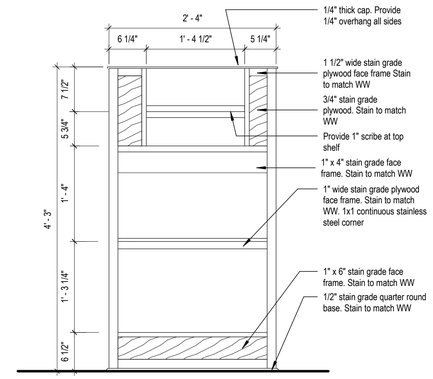

G8 — Host Stand Rear Elevation
1" = 1'-0"

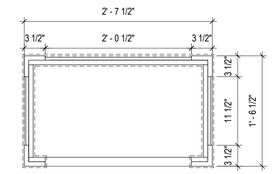

Materials: Match host stand, typical.
Side elevations, if visible, to match host stand.
Rear elevation, if visible, to match host stand.

G10 — Host Storage
1" = 1'-0"

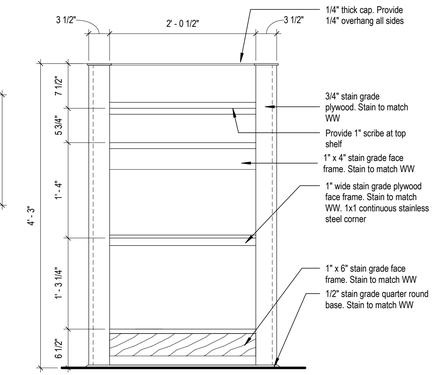

G12 — Host Storage Front
1" = 1'-0"

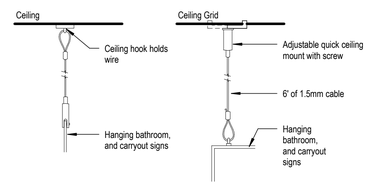

STAS aircraft cable suspension set with adjustable self-gripping panel hanger (6 mm) and fixed loop mount (78.75"). Provide STAS drop ceiling clip when installed in area with suspended ceiling tiles. GC to confirm ceiling grid can support weight of sign.

E6 — Typical Hanging Sign Detail
3" = 1'-0"

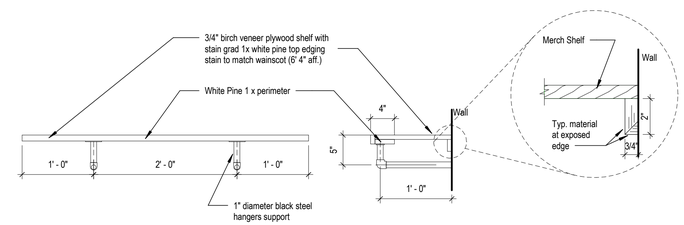

E8 — Merch Shelf
1" = 1'-0"

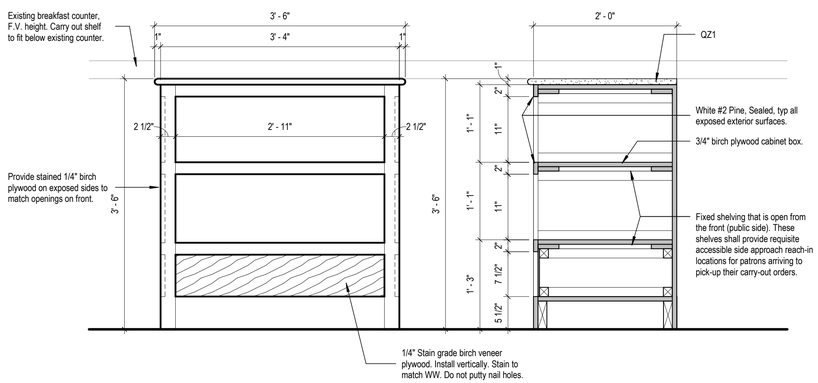

C1 — Carry Out Shelf Details
1" = 1'-0"

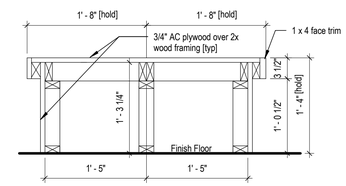

C6 — Low Waiting Bench Section
1" = 1'-0"

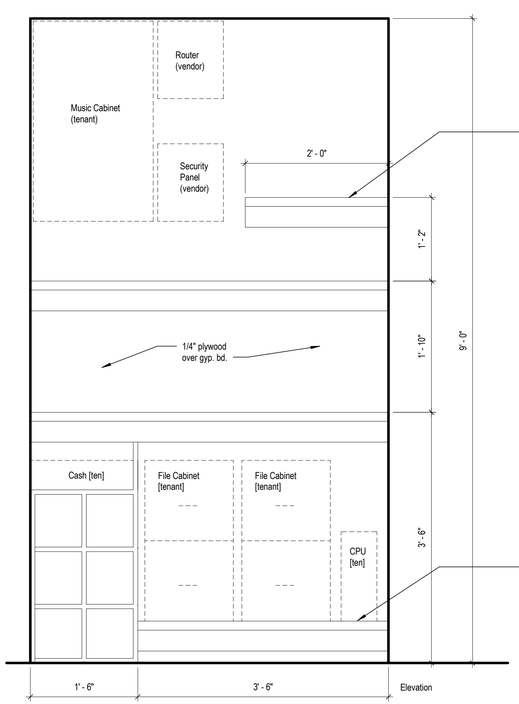

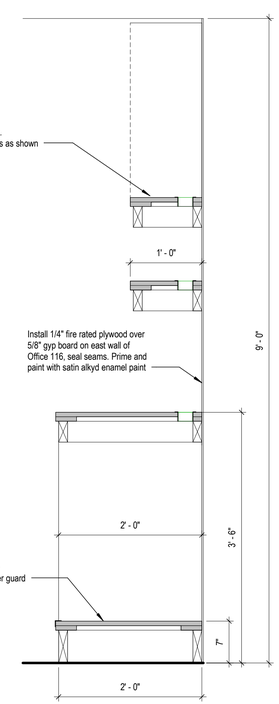

A8 — Office Desk
1" = 1'-0"

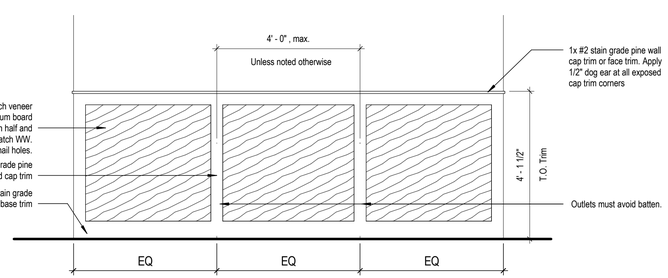

A1 — Wainscot
1/2" = 1'-0"

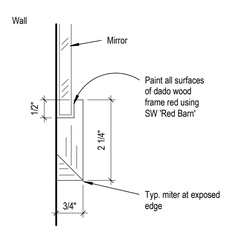

A6 — Bathroom Mirror Detail
6" = 1'-0"

C:\Users\bkroll\Desktop\Revit Locals\v2024\26-026 BB Manhattan_New Central_bkroll38RNB.rvt

URBAN PRAIRIE ARCHITECTURAL COLLABORATIVE, P.C.

The Big Biscuit
622 Tuttle Creek Blvd
Manhattan, KS 66502

PRELIMINARY NOT FOR CONSTRUCTION

Kitchen

FORD
2204 N Broadway
St. Louis, MO 63102
314.480.4001

MEP

BC ENGINEERS
5720 Reeder St
Shawnee, KS 66203
913.262.1772

architectural

URBAN PRAIRIE ARCHITECTURAL COLLABORATIVE, P.C.
1153 Southwest Blvd
Kansas City, Kansas 66103
p 816.304.7416
pminto@urbanprairiekc.com

PROJECT NUMBER:	26-062
ISSUE DATE:	2026.07.07
REVISIONS	DATE

Details

A501

© Copyright 2026

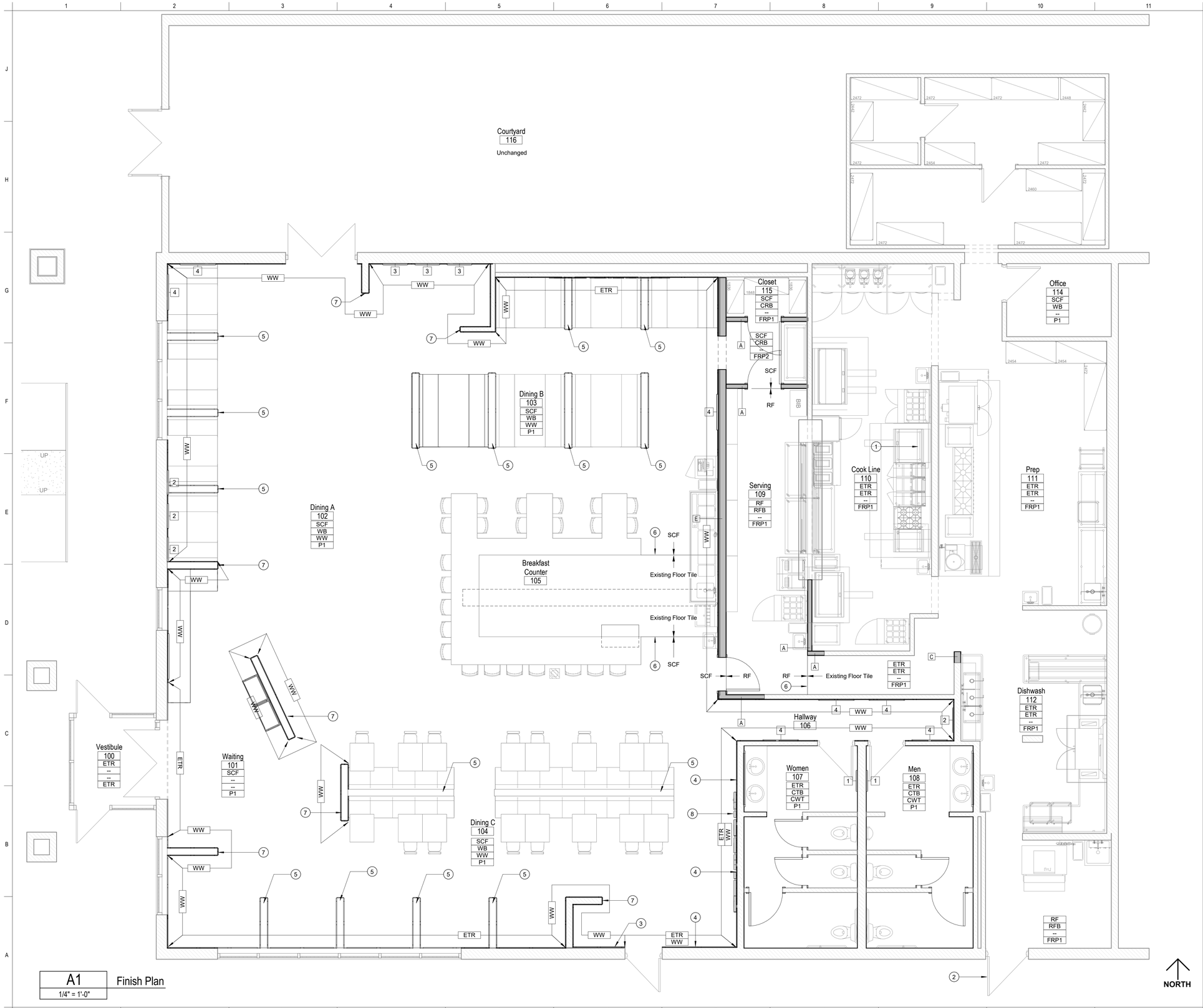

A1
1/4" = 1'-0"
Finish Plan

Finish Plan Keynotes

1. Stainless steel full height of wall at hood. Provide corner and seam trim. Provide cement board blocking between studs from 36" to 84" aff with 5/8" type 'x' gyp board substrate cover and stainless steel finish
2. Provide and install address numbering at storefront and service doors. 6" tall white vinyl self adhesive on or above door as may apply. Provide 'Big Biscuit' logo at service door adjacent adress numbers
3. 8" x 2" vertical on gray tactile exit signage
4. Infill wall finish where existing server station has been removed typical BB wainscotting.
5. Provide new WW finish on all booth and banquette divider walls, typ. Wall caps to remain. Sand and refinish to match WW, typ.
6. New aluminum concrete to tile floor transition strip, typ at all tile floor transitions. Dark Bronze.
7. Tall WW wall finish. Preserve horizontal wanescot band @4'-1 1/2".
8. Sand existing wood finish to remove any traces of pre-existing signage.

Legend - Finish Plan

XX0	Floor Finish
XX0	Base Finish
XX0	Wainscot Finish (if applicable)
XX0	Wall Finish

Floors

RF — **Resinous Flooring**
Clean and repair floors per manufacturers recommendations. If patching is required use Dur-A-Flex *'Flex line LM Plus Mortar'*. Install Dur-A-Flex cementitious urethane resinous 3 part system. Comprised of *'Poly-Crete WR'* Cove base; *'Poly-Crete SLB'* body coat; and *'Poly-Crete Color-Fast'* top coat in 'Dark Gray'.

SCF — **Sealed Concrete floors**
Clean and prepare floors per manufacturers recommendations. If patching is required use DiamaCrete *'Polishable Mortar'*. Grind floor smooth and apply H&C *'Hydro Defend'* Matte finish water based sealant.

Base

WB — **Wood Base**
1x6 stain grade pine. Stained with Sherwin Williams *'Wood Classics Weathered Teak' #3134*

CTB — **Ceramic Tile Base**
4X12 Daltile; Color Wheel Collection - 04190 "Arctic White" coved base. Grout to be Custom Building Products in *#60 Charcoal; 1/8", typ.*

RFB — **Resinous Flooring Base**
4" tall integral epoxy base in *Dark Gray*, same as RF
NOTE: Hold down approx 1/8" from bottom of RFP and/or SSt wall panels so gap acn be sealed with urethane caulk to match flooring.

CRB — **Coved Resilient Base**
4" tall resilient base with toe profile in *Roppe #100 Black*

Walls

WW — **Wood Wainscot**
#2 clear white pine birch or veneer with vertical grain; finished with Sherwin Williams *'Wood Classics Weathered Teak' #3134*
Satin finish stain. Apply Minwax *"Polycrylic"* water based clear satin finish varnish Note: the base is integral with wainscot and built in bench paneling.

FRP1 — **Smooth Fiberglass Reinforced Panels.**
Marlite or equal smooth fiberglass reinforced panels in *white* or equal *'white'* FRP including all trim and connectors

FRP2 — **Smooth Fiberglass Reinforced Panels**
Marlite or equal Smooth fiberglass reinforced panels in *black* or equal *'black'* FRP including all trim and connectors. Install on breakfast counter wall interior.

CWT — **Ceramic Wall Tile**
Daltile Color Wheel Collection in *'0190 Arctic White'*. Apply tile in 6x18 units running bond to nominally 5'-6" a.f.f. Epoxy grout to be custom building products using CEG Lite *'60 Charcoal'* grout.
Apply Schluter '2.5 RONDEC-DC' cap trim in *'AE Satin Anodized Aluminum'* above top course and outside corner trim at countertop support wall finish.

Paint

P1 — Sherwin Williams
SW7005 "Pure White" Ovation Interior Latex
Sheen: Eggshell

P2 — Sherwin Williams
SW 7591 "Red Barn" ProMar 200 ALKYD Enamel
Apply to metal door frames and doors.
Door Sheen: Semi-Gloss
Metal Door Frames Sheen: Gloss

P3 — Sherwin Williams
SW7020 "Black Fox" Ovation Interior Latex
Sheen: Eggshell

P4 — Sherwin Williams
SW7068 "Grizzle Gray" ALKYD Enamel
Sheen: Eggshell

P5 — Sherwin Williams
SW7007 "Ceiling Bright White" Promar Latex
Sheen: Flat

P6 — Sherwin Williams
SW6988 "Bohemian Black" Promar Latex
Sheen: Flat

P7 — Benjamin Moore
Insl-x Chalkboard Paint "Black"
Sheen: Eggshell - X2 coats over primer, typ.

Misc. Finishes

TP1 — **Toilet Partitions**
Metpar 'Standard Series CH700 'Forum' (ceiling mounted with blocking as required) in *Gunmetal Grey 750* with a Powder coated finish

QZ1 — **Manufactured Quartz**
Metro Quartz *Bianco Aspen*. Install 3cm at breakfast countertop, carryout, restroom vanities and 2cm at backsplash

PLAM1 — **Plastic Laminate**
Pionite *AT991 Wheat Fiber* standard HPL

BWD — **Vertical Barn Wood Siding**
Purchased through John Yingst 800.705.0705. To be installed over gyp bd wall ptd P3.
All outside edges to be mitered, typ.

VWS — **Vertical White Pine Slats**
1x4 White Pine installed vertically from WW to ceiling. Install with 1/2" gaps between boards. Install over gyp board ptd P6.

CMP — **Corrugated Metal Wall Panel**
Galvanized corrugated metal panels. Installed vertically, floor to ceiling over gyp bd wall ptd P6.
Provide 3-1/2" trim to match WW, each side.

TRM — **3/4" x 3 1/2" mdf Trim Cap.**
prime and paint P4

ETR — Existing to remain.

URBAN PRAIRIE
ARCHITECTURAL
COLLABORATIVE, P.C.

The Big Biscuit
622 Tuttle Creek Blvd
Manhattan, KS 66502

PAUL C. MINTO
LICENSED
3118
KANSAS
PROFESSIONAL ARCHITECT
2026.06.29

Kitchen

FORD
2204 N Broadway
St. Louis, MO 63102
314.480.4001

MEP

BC ENGINEERS
5720 Reeder St
Shawnee, KS 66203
913.262.1772

architectural

URBAN PRAIRIE ARCHITECTURAL COLLABORATIVE, P.C.
1153 Southwest Blvd
Kansas City, Kansas 66103
p 816.304.7416
pminto@urbanprairiekc.com
Missouri Certificate of Authority #: 2010021498

PROJECT NUMBER:	26-062
ISSUE DATE:	2026.07.07

REVISIONS	DATE

Finish Plan

A701

© Copyright 2026

C:\Users\bkroll\Desktop\Revit Locals\r2024\26-026 BB Manhattan_New Central_bkroll38RNB.rvt

MECHANICAL SPECIFICATIONS

1. GENERAL PROVISIONS:
   A. PROVIDE ALL LABOR, MATERIALS, EQUIPMENT, NECESSARY FOR THE COMPLETE INSTALLATION OF THE PLUMBING AND MECHANICAL SYSTEMS OUTLINED.

   B. OBTAIN ALL PERMITS, FEES, LICENSES, INSPECTIONS, AND CERTIFICATES OF COMPLIANCE OR APPROVAL AS REQUIRED BY THE AUTHORITIES.

   C. ALL WORK SHALL BE PERFORMED IN ACCORDANCE WITH ALL APPLICABLE LAWS, CODES AND REGULATIONS OF THE GOVERNMENTAL BODIES HAVING JURISDICTION OVER THE SITE.

   D. ALL TESTING REQUIRED BY AUTHORITIES SHALL BE CONSIDERED PART OF THIS WORK.

   E. DURING CONSTRUCTION, ALL FIXTURES, EQUIPMENT, PIPE, DUCT, ETC. SHALL BE COVERED, PLUGGED, OR CAPPED AS REQUIRED TO KEEP CLEAN AND UNDAMAGED. ALL DAMAGED ITEMS SHALL BE RESTORED TO ORIGINAL CONDITION OR REPLACED. ALL PROTECTIVE COVERING SHALL BE REMOVED BEFORE FINAL ACCEPTANCE.

   F. PROVIDE ALL NECESSARY CUTTING AND PATCHING OF WALLS, FLOORS, CEILINGS, AND ROOFS AS NECESSARY. PATCH AROUND ALL OPENINGS SHALL MATCH ADJACENT AREA. COORDINATE ALL ROOFING WORK WITH OWNER OR RESPONSIBLE PARTY, SO THAT THE EXISTING ROOFING WARRANTY WILL BE MAINTAINED.

   G. CONTRACTOR SHALL GUARANTEE ALL WORK AND MATERIALS AGAINST DEFECTS FOR A PERIOD OF ONE YEAR FROM FINAL ACCEPTANCE.
2. OPERATION AND MAINTENANCE MANUALS:
   A. DURING THE COURSE OF CONSTRUCTION, COLLECT AND COMPILE OPERATING INSTRUCTIONS, WIRING DIAGRAMS, CATALOG CUTS, LUBRICATION AND PREVENTIVE MAINTENANCE INSTRUCTIONS, PARTS LISTS, ETC. FOR ALL EQUIPMENT FURNISHED UNDER THIS CONTRACT.

   B. ALL LITERATURE AND INSTRUCTIONS SHIPPED WITH THE EQUIPMENT SHALL BE SAVED FOR INCLUSION IN THE OPERATION AND MAINTENANCE MANUALS.

   C. ALL LITERATURE LISTED ABOVE AND ALL PAPERS LISTING WARRANTIES, ETC. SHALL BE BOUND IN A 3-RING BINDER AND LABELED WITH THE PROJECT NAME, ADDRESS, ARCHITECT, ENGINEER, CONTRACTORS, ETC.
3. MANUFACTURERS:
   A. MANUFACTURERS, MODEL NUMBERS, ETC. INDICATED OR SCHEDULED ON THE DRAWINGS SHALL BE INTERPRETED AS HAVING ESTABLISHED A STANDARD OF QUALITY AND SHALL NOT BE CONSTRUED AS LIMITING COMPETITION. ARTICLES, FIXTURES, ETC. OF EQUAL QUALITY BY MANUFACTURERS SHALL BE ACCEPTABLE, SUBJECT TO STRUCTURAL AND ELECTRICAL CONSTRAINTS OF THE PROJECT DESIGN, UNLESS NOTED OTHERWISE.
4. MOTORS:
   A. PROVIDE THERMAL OVERLOAD PROTECTION FOR EACH MOTOR PROVIDED BY THIS WORK.
5. TESTING, BALANCING, AND CLEANING:
   A. ALL PIPING SHALL BE TESTED FOR LEAKS BEFORE BEING CONCEALED IN WALL CONSTRUCTION OR COVERED WITH INSULATION.

   B. SEWER AND VENT PIPING SHALL BE HYDROSTATICALLY TESTED WITH NO LESS THAN 10 FEET OF HEAD FOR A PERIOD OF NOT LESS THAN 15 MINUTES, PER THE LOCAL PLUMBING CODE, WITH NO LEAKS.

   C. DOMESTIC WATER PIPING SHALL BE HYDROSTATICALLY TESTED AT A PRESSURE OF NOT LESS THAN 1-1/2 TIMES THE OPERATING PRESSSURE, BUT NOT LESS THAN 60 PSI, FOR A PERIOD OF NOT LESS THAN 2 HOURS, WITH NO LEAKS.

   D. NATURAL GAS PIPING SHALL BE PNEUMATICALLY TESTED AT A PRESSURE OF NOT LESS THAN 1-1/2 TIMES THE OPERATING PRESSURE, BUT NOT LESS THAN 50 PSI, FOR A PERIOD OF NOT LESS THAN 2 HOURS, WITH NO LEAKS.

   E. BEFORE DOMESTIC WATER PIPING IS PLACED IN SERVICE, ALL DOMESTIC WATER DISTRIBUTION SYSTEMS, INCLUDING THOSE FOR COLD WATER AND HOT WATER SYSTEMS, SHALL BE FLUSHED, STERILIZED AND CHLORINATED IN ACCORDANCE WITH HEALTH DEPARTMENT REGULATIONS. THE SYSTEMS SHALL BE THOROUGHLY FLUSHED OF ALL DIRT AND FOREIGN MATTER, THEN FILLED WITH WATER TREATED WITH 50 PPM OF CHLORINE. DURING THE FILLING PROCESS, VALVES AND FAUCETS SHALL BE OPENED SEVERAL TIMES TO ASSURE TREATMENT OF THE ENTIRE SYSTEM. THE TREATED WATER SHALL BE LEFT IN THE SYSTEM FOR 24 HOURS AFTER WHICH TIME THE SYSTEM SHALL BE FLUSHED; IF THE RESIDUAL CHLORINE IS NOT LESS THAN 10 PPM, THE FLUSHING SHALL BE REPEATED. AFTER STERILIZATION, SAMPLES OF WATER IN THE SYSTEM SHALL BE APPROVED BY THE BOARD OF HEALTH.
6. PLUMBING:
   A. PROVIDE AN APPROVED WATER HAMMER ARRESTOR FOR EACH PLUMBING FIXTURE SUPPLY AS REQUIRED BY FIXTURE MANUFACTURER.

   B. ALL EXPOSED WASTE PIPE SHALL BE CHROME PLATED BRASS PIPE, NO FERROUS PIPE.

   C. PROVIDE CLEANOUTS AT EACH CHANGE OF DIRECTION AND AT 100 FOOT INTERVALS IN STRAIGHT RUNS.

   D. PROVIDE ACCESS PANELS FOR ALL CONCEALED VALVES AND TRAPS.

   E. CLEANOUTS:
      1. VINYL TILE FLOOR: JR SMITH #4140, OR EQUAL.
      2. QUARRY TILE FLOOR: JR SMITH #4200, OR EQUAL.
      3. CARPETED FLOOR: JR SMITH #4020-Y, OR EQUAL.
      4. UNFINISHED FLOOR: JR SMITH #4020, OR EQUAL.
      5. WALL: JR SMITH #4472, OR EQUAL, 24" ABOVE THE FLOOR.
   F. PROVIDE DIELECTRIC UNIONS WITH APPROPRIATE END CONNECTIONS TO MATCH THE PIPE SYSTEM IN WHICH INSTALLED (SCREWED, SOLDERED, OR FLANGED). PROVIDE DIELECTRIC UNIONS ON ALL PIPING CONNECTIONS TO HOT WATER HEATERS AND EXPANSION TANKS.

   G. ALL SEWER PIPING LOCATED INSIDE THE BUILDING SHALL BE INSTALLED WITH THE FOLLOWING SLOPES.
      1. INSTALL 2-1/2" AND SMALLER PIPE AT 1/4" PER FOOT FALL.
      2. INSTALL 3" AND LARGER PIPE AT 1/8" PER FOOT FALL.
      3. INSTALL ALL GREASE WASTE PIPING AT 1/4" PER FOOT FALL.
7. PIPING:
   A. DOMESTIC COLD, HOT, AND HOT WATER RECIRCULATING (ABOVEGROUND).
      1. TYPE L HARD DRAWN COPPER TUBING, ASTM B-88.
         a. WROUGHT COPPER SOLDERED FITTINGS, ASTM B75 ALLOY C12200. ANSI B16.22. MSS SP-104.
         b. MECHANICAL PRESS COPPER FITTINGS FOR USE IN PLUMBING OR MECHANICAL APPLICATIONS. ASME B16.22, ASME B16.51, or ASME B16.18. MECHANICAL PRESS COPPER FITTINGS SHALL CONFORM TO IAPMO PS-117 OR ASME B16.51.
      2. PEX, HIGH-DENSITY CROSS-LINKED POLYETHYLENE TUBING SHALL BE MANUFACTURED TO THE REQUIREMENTS OF ASTM F876 AND MEET THE STANDARD GRADE HYDROSTATIC PRESSURE RATINGS FROM PLASTIC PIPE INSTITUTE IN ACCORDANCE WITH TR-4/03. (MUST BE INSTALLED PER THE MANUFACTURERS REQUIREMENTS FOR PLENUM USE)
         a. PEX-A AND PEX-B MEETING ANSI/NSF61 AND ANSI/NSF372 STANDARDS FOR POTABLE WATER SAFETY AND LEAD-FREE STANDARDS AND MUST BE MARKED WITH “PW-G”, “NSF-61-G” OR OTHER NSF-APPROVED MARKING. ASTM F2023 FOR USE WITH CHLORINATED WATER. (MUST BE INSTALLED PER THE MANUFACTURERS REQUIREMENTS FOR PLENUM USE)
         b. PEX MECHANICAL, CRIMP/INSERT OR EXPANSION FITTINGS INSTALLED IN ACCORDANCE WITH MANUFACTURER’S INSTRUCTIONS. PIPE SIZES GIVEN ON THE DRAWINGS ARE NOMINAL COPPER PIPE SIZE, INCREASE PEX PIPING SIZE TO EQUAL OR EXCEED COPPER PIPE INSIDE DIAMETER FOR SUPPLY MAINS. (MUST BE INSTALLED PER THE MANUFACTURERS REQUIREMENTS FOR PLENUM USE)
      3. VALVES
         a. TO BE INSTALLED ON THE FIXTURE SUPPLY TO EACH PLUMBING FIXTURE.
         b. TO BE INSTALLED ON THE WATER SUPPLY SIDE TO EACH APPLIANCE OR MECHANICAL EQUIPMENT.
         c. TYPES:
            1. GATE VALVE: JOMAR T/S-301G OR EQUAL. LEAD-FREE NSF 61, ANSI B1.20.1.
            2. GLOBE VALVE: JOMAR TG5 OR EQUAL.
            3. BALL VALVE: JOMAR JP100PxP OR EQUAL COMPACT LEAD FREE BRASS BALL VALVE. UL842, CSA 3371-12 & 3371-92, FM, CALIFORNIA CODE AB1953, NSF61 ANNEX G APPROVED.
            4. BALL VALVE: JOMAR T-100NE OR EQUAL. UL842, FM, CSA, NSF 61-8, MSS SP-110
   B. LEAD CONTENT OF WATER SUPPLY PIPE AND FITTINGS:
      1. PIPE AND PIPE FITTINGS, INCLUDING VALVES AND FAUCETS, UTILIZED IN THE WATER SUPPLY SYSTEM SHALL NOT HAVE MORE THAN 8% LEAD CONTENT.
      2. PIPE, PIPE FITTINGS, JOINTS, VALVES, FAUCETS, AND FIXTURE FITINGS UTILIZED TO SUPPLY WATER FOR DRINKING OR COOKING PURPOSES SHALL COMPLY WITH NSF 372 AND SHALL HAVE A WEIGHTED AVERAGE LEAD CONTENT OF 0.25% OR LESS.
   C. SANITARY SEWER, GREASE WASTE, AND VENTS. (UNDERGROUND, INTERIOR TO THE BUILDING).
      1. ABS SCHEDULE 40 CELLULAR CORE (FOAM CORE) PIPE AND DWV FITTING SYSTEM: PIPE AND FITTINGS SHALL BE MANUFACTURED FROM ABS COMPOUND WITH A CELL CLASS OF 42222 FOR PIPE AND 32222 FOR FITTINGS AS PER ASTM D 3965 AND CONFORM WITH NATIONAL SANITATION FOUNDATION (NSF) STANDARD 14. PIPE SHALL BE IRON PIPE SIZE (IPS) CONFORMING TO ASTM F 628 FITTINGS SHALL CONFORM TO ASTM D 2661. SOLVENT CEMENTS SHALL CONFORM TO ASTM D 2235.
      2. PVC SCHEDULE 40 CELLULAR CORE (FOAM CORE) PIPE AND DWV FITTING SYSTEM: PIPE AND FITTINGS SHALL BE MANUFACTURED FROM PVC COMPOUND WITH A CELL CLASS OF 11432 PER ASTM D 4396 FOR PIPE AND 12454 PER ASTM D 1784 FOR FITTINGS AND CONFORM WITH NATIONAL SANITATION FOUNDATION (NSF) STANDARD 14. PIPE SHALL BE IRON PIPE SIZE (IPS) CONFORMING TO ASTM F 891. INJECTION MOLDED FITTINGS SHALL CONFORM TO ASTM D 2665. FABRICATED FITTINGS SHALL CONFORM TO ASTM F 1866. SOLVENT CEMENTS SHALL CONFORM TO ASTM D 2564.
      3. PVC SCHEDULE 40 SOLID WALL PIPE AND DWV FITTING SYSTEM: PIPE AND FITTINGS SHALL BE MANUFACTURED FROM PVC COMPOUND WITH A CELL CLASS OF 12454 PER ASTM D 1784 AND CONFORM WITH NATIONAL SANITATION FOUNDATION (NSF) STANDARD 14. PIPE SHALL BE IRON PIPE SIZE (IPS) CONFORMING TO ASTM D 1785 AND ASTM D 2665. INJECTION MOLDED FITTINGS SHALL CONFORM TO ASTM D 2665. FABRICATED FITTINGS SHALL CONFORM TO ASTM F 1866. SOLVENT CEMENTS SHALL CONFORM TO ASTM D 2564.
   D. SANITARY SEWER, GREASE WASTE, AND VENTS. (ABOVE GROUND, INTERIOR TO THE BUILDING).
      1. ABS SCHEDULE 40 CELLULAR CORE (FOAM CORE) PIPE AND DWV FITTING SYSTEM: PIPE AND FITTINGS SHALL BE MANUFACTURED FROM ABS COMPOUND WITH A CELL CLASS OF 42222 FOR PIPE AND 32222 FOR FITTINGS AS PER ASTM D 3965 AND CONFORM WITH NATIONAL SANITATION FOUNDATION (NSF) STANDARD 14. PIPE SHALL BE IRON PIPE SIZE (IPS) CONFORMING TO ASTM F 628 FITTINGS SHALL CONFORM TO ASTM D 2661. SOLVENT CEMENTS SHALL CONFORM TO ASTM D 2235. (NOT FOR USE IN A RETURN AIR PLENUM)
      2. PVC SCHEDULE 40 CELLULAR CORE (FOAM CORE) PIPE AND DWV FITTING SYSTEM PIPE AND FITTINGS SHALL BE MANUFACTURED FROM PVC COMPOUND WITH A CELL CLASS OF 11432 PER ASTM D 4396 FOR PIPE AND 12454 PER ASTM D 1784 FOR FITTINGS AND CONFORM WITH NATIONAL SANITATION FOUNDATION (NSF) STANDARD 14. PIPE SHALL BE IRON PIPE SIZE (IPS) CONFORMING TO ASTM F 891. INJECTION MOLDED FITTINGS SHALL CONFORM TO ASTM D 2665. FABRICATED FITTINGS SHALL CONFORM TO ASTM F 1866. SOLVENT CEMENTS SHALL CONFORM TO ASTM D 2564. (NOT FOR USE IN A RETURN AIR PLENUM)
      3. PVC SCHEDULE 40 SOLID WALL PIPE AND DWV FITTING SYSTEM: PIPE AND FITTINGS SHALL BE MANUFACTURED FROM PVC COMPOUND WITH A CELL CLASS OF 12454 PER ASTM D 1784 AND CONFORM WITH NATIONAL SANITATION FOUNDATION (NSF) STANDARD 14. PIPE SHALL BE IRON PIPE SIZE (IPS) CONFORMING TO ASTM D 1785 AND ASTM D 2665. INJECTION MOLDED FITTINGS SHALL CONFORM TO ASTM D 2665. FABRICATED FITTINGS SHALL CONFORM TO ASTM F 1866. SOLVENT CEMENTS SHALL CONFORM TO ASTM D 2564. (WHERE APPROVED BY LOCAL JURISDICTIONS) (NOT FOR USE IN A RETURN AIR PLENUM)
   E. CONDENSATE DRAINS & INDIRECT WASTE (ABOVEGROUND).
      1. POLYVINYLCHLORIDE (PVC) DWV PIPE, SCHEDULE 40, SOLVENT JOINT (INDIRECT WASTE).
      2. DWV, WROUGHT COPPER, ANSI B-16.29 (WATER HEATER T&P, INDIRECT WASTE FROM DISHWASHER/SINKS).
   F. NATURAL GAS.
      1. BLACK STEEL PIPE, SCHEDULE 40, ASTM A53.
         a. PIPE 3" AND SMALLER; 150 LB. MALLEABLE IRON, THREADED FITTINGS.
         b. PIPE 4" AND SMALLER; VIEGA MEGAPRESS G FOR WATER AND GAS. CSA LC4, TSSA/ASME B31 FOR USE WITH ASTM A53 SCHEDULE 40 BLACK IRON PIPE.
         c. PIPE 2-1/2" AND LARGER, WELDED.
         d. PLUG VALVE: ROCKWELL NORDSTROM FIGURE NO. 142 OR 143.
         e. BALL VALVE: JOMAR T-100NE. APPROVALS- UL842, FM, CSA, NSF 61-8, MSS SP-110
   G. ALL PIPE HANGERS AND SUPPORTS SHALL BE STANDARD PRODUCTS OF GRINNELL, FEE AND MASON, OR ELCEN. HANGER SPACING SHALL BE IN ACCORDANCE WITH MSS-SP-69.
   H. SLEEVES
      1. PROVIDE, SET, AND PROPERLY LOCATE PIPE SLEEVES AS REQUIRED FOR THIS WORK. ALL SLEEVES SHALL BE OF SUFFICIENT SIZE TO PERMIT PIPE MOVEMENT DUE TO EXPANSION AND CONTRACTION AND TO ACCOMMODATE PIPE INSULATION.
      2. INTERIOR PARTITIONS: 16 GAGE GALVANIZED STEEL, PACK BETWEEN PIPE AND SLEEVE WITH FIRE SAFING AND CAULK AT EACH END WITH FIRE RESISTANT SEALANT.
      3. ROOF: PROSET OR EQUAL, MANUFACTURED PVC SCHEDULE 40 PIPE SLEEVE WITH WATERPROOF SEAL. COORDINATE WITH ROOFING CONTRACTOR AND FLASH AS REQUIRED TO MAINTAIN ROOF WARRANTY.
      4. PROTECTION AGAINST CONTACT: METALLIC PIPING, EXCEPT FOR CAST IRON, DUCTILE IRON AND GALVANIZED STEEL SHALL NOT BE PLACED IN DIRECT CONTACT WITH STEEL FRAMING MEMBERS, CONCRETE, OR CINDER WALLS AND FLOORS OR OTHER MASONRY. METALLIC PIPING SHALL NOT BE PLACED IN DIRECT CONTACT WITH CORROSIVE SOIL. SHEATHING USED TO PREVENT DIRECT CONTACT SHALL HAVE A THICKNESS OF GREATER THAN .008; AND THE SHEATHING SHALL BE MADE OF PLASTIC. ANY PIPE THAT PASSES THROUGH A FOUNDATION WALL OR FOOTING SHALL BE PROVIDED WITH A RELIEVING ARCH, OR A PIPE SLEEVE SHALL BE BUILT INTO THE FOUNDATION WALL. THE SLEEVE SHALL BE TWO SIZES GREATER THAN THE PIPE PASSING THOUGH THE WALL OR FOOTING.
      5. PLUMBING VENTS: FLASH ROOF VENT INTO ROOFING SYSTEM AS REQUIRED BY THE ROOFING CONTRACTOR TO MAINTAIN EXISTING ROOF WARRANTY. ALL PLUMBING VENT TERMINALS SHALL TERMINATE A MINIMUM OF 12" ABOVE ROOF OR EQUAL TO HEIGHT OF PARAPET, WHICHEVER IS GREATER.
   I. PROVIDE CHROME PLATED ESCUTCHEONS ON ALL PIPE ENTERING FINISHED AREAS.
8. INSULATION:
   A. ALL INSULATIONS AND ACCESSORIES SHALL HAVE A FIRE HAZARD CLASSIFICATION WITH A FLAME SPREAD RATING OF NOT OVER 25, A FUEL CONTRIBUTION RATING OF NOT OVER 50, AND A SMOKE DEVELOPED RATING OF NOT OVER 50, IN ACCORDANCE WITH NFPA.

   B. PIPE INSULATION - ABOVE GRADE:
      1. THE PIPING INSULATION USED SHALL HAVE A THERMAL CONDUCTIVITY OF 0.27 Btu PER in/hr*sqft*F° OR LESS.
      2. FIBERGLASS INSULATION WITH FACTORY APPLIED VAPOR BARRIER, ASJ JACKET, FACTORY APPLIED PRESSURE SEALING LONGITUDE LAP JOINT, NO STAPLES, ZESTON PREMOLDED PVC FITTING COVERS. INSTALLATION SHALL BE IN ACCORDANCE WITH MANUFACTURER'S RECOMMENDATIONS.
      3. FLEXIBLE CLOSED CELL ELASTOMERIC THERMAL INSULATION, UNSLIT OR PRESLIT WITH PRESSURE SENSITIVE ADHESIVE SYSTEM FOR CLOSURE AND VAPOR SEALING, EQUAL TO ARMSTRONG AP ARMAFLEX OR ARMAFLEX 2000.
      4. FOR NON CIRCULATING SYSTEMS, THE FIRST 8 FEET OF INLET AND OUTLET PIPING BETWEEN THE TANK AND THE HEAT TRAP (INCLUDING THE HEAT TRAP) MUST BE INSULATED.
      5. FOR CIRCULATING SYSTEMS, ALL HOT WATER PIPING IN THE CIRCULATION LOOP MUST BE INSULATED AS SPECIFIED BELOW.
      6. INSULATION SCHEDULE:
         a. DOMESTIC COLD WATER — 1/2"
         b. DOMESTIC HOT WATER — 1" FOR PIPING UP TO 1-1/4"∅, & 1-1/2" FOR PIPING 1-1/2"∅ AND LARGER
         c. HOT WATER RECIRCULATING — 1"
   C. EQUIPMENT INSULATION:
      1. FLEXIBLE FIBERGLASS: GLASS FIBER INSULATION, ASTM C 553, TYPE 1, CLASS B-4, SEMI-RIGID BOARD, WITH FACTORY LAMINATED KRAFT ALUMINUM FOIL (ALL SERVICE JACKET), VAPOR BARRIER, OWENS/CORNING PIPE AND TANK INSULATION.
9. CONTROL WIRING:
   A. ELECTRICAL WIRING AND WIRING CONNECTIONS REQUIRED FOR THE INSTALLATION OF THE TEMPERATURE CONTROL SYSTEM, SHALL BE PROVIDED BY THIS CONTRACTOR, UNLESS SPECIFICALLY SHOWN ON THE ELECTRICAL DRAWINGS OR SPECIFICATIONS.
   B. INSTALL CONTROL WIRING, WITHOUT SPLICES BETWEEN TERMINAL POINTS, COLOR CODED, INSTALL IN NEAT WORKMANLIKE MANNER, SECURELY FASTENED. INSTALL IN ACCORDANCE WITH NATIONAL ELECTRICAL CODE AND THE ELECTRICAL SPECIFICATIONS.
      1. INSTALL CIRCUITS OVER 25 VOLT WITH COLOR CODED NUMBER 12 WIRE.
      2. INSTALL CIRCUITS UNDER 25 VOLT WITH COLOR CODED NUMBER 18 WIRE WITH 0.031 INCH HIGH TEMPERATURE 105 DEGREES F PLASTIC INSULATION ON EACH CONDUCTOR AND PLASTIC SHEATH OVER ALL.
      3. INSTALL ELECTRONIC CIRCUITS WITH COLOR CODED NUMBER 22 WIRE WITH 0.023 INCH POLYETHYLENE INSULATION ON EACH CONDUCTOR WITH PLASTIC JACKETED COPPER SHIELD OVER ALL.
      4. INSTALL LOW VOLTAGE CIRCUITS, LOCATED IN CONCRETE SLABS AND MASONRY WALLS, OR EXPOSED IN OCCUPIED AREAS, IN ELECTRIC CONDUIT.
      5. ALL WIRING IN AREAS USED AS AIR PLENUMS SHALL BE IN ELECTRIC CONDUIT EXCEPT THAT LOW VOLTAGE WIRING MAY BE TEFLON COATED, ALUMINUM SHEATHED CABLE OR OTHER WIRE SPECIFICALLY APPROVED FOR INSTALLATION IN AIR PLENUMS, WHERE ACCEPTABLE BY LOCAL CODES.
      6. ALL WIRING IN AREAS NOT USED FOR AIR MOVEMENT SHALL BE IN ELECTRIC METALLIC TUBING EXCEPT LOW VOLTAGE WIRING MAY BE IN APPROVED SIGNAL CABLE WHERE ACCEPTED BY LOCAL CODES.
   C. THERMOSTATIC CONTROLS TO HAVE A 5°F DEADBAND AND SETPOINT OVERLAP RESTRICTIONS.
      1. TEMPERATURE CONTROLS SETBACK TO BE 55°F (HEAT) AND 85° (COOL), 2-HOUR OCCUPANT OVERRIDE, 10-HOUR BACKUP.
10. REMODELING WORK:
   A. DEMOLITION: DISCONNECT, DEMOLISH, AND REMOVE ABANDONED MECHANICAL MATERIALS AND EQUIPMENT INDICATED TO BE REMOVED AND NOT INDICATED TO BE SALVAGED OR REMAIN.
   B. EQUIPMENT TO BE SALVAGED:
      1. DISCONNECT AND REMOVE, EXISTING MECHANICAL EQUIPMENT INDICATED TO BE REMOVED AND SALVAGED. DELIVER EQUIPMENT TO THE LOCATION DESIGNATED BY THE OWNER FOR STORAGE.
      2. ALL MATERIALS AND EQUIPMENT DESIGNATED TO BE REUSED OR RELOCATED SHALL BE CAREFULLY REMOVED, AND STORED UNTIL NEEDED FOR REMODELING WORK. ALL ITEMS SHALL BE RESTORED TO "LIKE NEW" CONDITION WITH RUST OR CORROSION REMOVED, SURFACE PAINT TOUCHED UP OR REPAINTED AS REQUIRED TO MATCH NEW CONSTRUCTION, AND THOROUGHLY CLEANED AND INSPECTED. ANY ITEMS WHICH BECOME DAMAGED BEYOND REPAIR AS A RESULT OF CONSTRUCTION OR DEMOLITION ACTIVITY SHALL BE REPLACED WITH NEW MATERIAL EQUIVALENT IN EVERY RESPECT.
   C. DISPOSAL AND CLEANUP: REMOVE FROM THE SITE AND LEGALLY DISPOSE OF DEMOLISHED MATERIALS AND EQUIPMENT NOT INDICATED TO BE SALVAGED.
   D. PROTECT ADJACENT MATERIALS INDICATED TO REMAIN. INSTALL AND MAINTAIN DUST AND NOISE BARRIERS TO KEEP DIRT, DUST, AND NOISE FROM BEING TRANSMITTED TO ADJACENT AREAS. REMOVE PROTECTION AND BARRIERS AFTER REMODELING OPERATIONS ARE COMPLETE.
   E. LOCATE, IDENTIFY, AND PROTECT MECHANICAL SERVICES PASSING THROUGH REMODELING AREA AND SERVING OTHER AREAS OUTSIDE THE REMODELING LIMITS. MAINTAIN SERVICES TO AREAS OUTSIDE REMODELING LIMITS. WHERE MECHANICAL SERVICES ARE LOCATED IN A WALL, ETC. TO BE DEMOLISHED, REROUTE PIPING TO NEW OR EXISTING CONSTRUCTION TO MAINTAIN CONTINUITY OF THE SYSTEM. WHEN SERVICES MUST BE INTERRUPTED, INSTALL TEMPORARY SERVICES FOR AFFECTED AREAS.
   F. REMOVE ALL PIPING TO BE DEMOLISHED BACK TO PIPE MAIN OR EDGE OF PROJECT AREA, AND CAP PIPE.
   G. PIPING AND DUCTS EMBEDDED IN FLOORS, WALLS, AND CEILINGS MAY REMAIN IF SUCH MATERIALS DO NOT INTERFERE WITH NEW INSTALLATIONS. PIPING AND DUCTS TO REMAIN SHALL BE APPROVED BY THE ARCHITECT. REMOVE MATERIALS ABOVE ACCESSIBLE CEILINGS. DRAIN AND CAP PIPING AND DUCTS ALLOWED TO REMAIN ABOVE CEILING OR BELOW FLOOR, CONCEALED FROM VIEW, EXCEPT AS OTHERWISE NOTED. PATCH FLOOR TO MATCH EXISTING.
   H. PIPE AND DUCT SHALL BE CONCEALED WITH NEW OR EXISTING CONSTRUCTION WHENEVER POSSIBLE, UNLESS INDICATED OTHERWISE.

BC PROJECT #: 26143
KANSAS PE COA #E-359

This drawing has been prepared by the Engineer, or under his supervision. This drawing is provided as an instrument of service by the Designer/Engineer and is intended for use on this project only. Pursuant to the Architectural Works Copyright Protection Act of 1990, all drawings, specifications, ideas and designs, including the overall form, arrangement and composition of spaces and elements appearing herein, constitute the original, copyrighted work of the Designer/Engineer. Any reproduction, use, or disclosure of information contained herein without prior written consent of the Engineer is strictly prohibited. © 2026 BC Engineers, Inc.

BC ENGINEERS INCORPORATED
5720 Reeder Shawnee, KS 66203 (913)262-1772

ARCHITECTURAL
URBAN PRAIRIE
COLLABORATIVE, P.C.

The Big Biscuit
622 Tuttle Creek Blvd
Manhattan, KS 66502

06/29/2026
MAXWELL T. APPLE
LICENSED
26339
KANSAS
PROFESSIONAL ENGINEER

architectural

URBAN PRAIRIE ARCHITECTURAL COLLABORATIVE, P.C.
1153 Southwest Blvd
Kansas City, Kansas 66103
p 816.304.7416
pminto@urbanprairiekc.com

PROJECT NUMBER:	26-062
ISSUE DATE:	2026.06.29

REVISIONS	DATE

MECHANICAL & PLUMBING SPECIFICATIONS

MP0

Autodesk Docs://Big Biscuit - Manhattan, KS/26143_Big Biscuit Manhattan, KS_MEP_R24.rvt

GENERAL MECHANICAL SYMBOLS

- REVISION NUMBER - SHOWN ON PLANS
- POINT WHERE NEW CONNECTS TO EXISTING
- NUMBER OF DETAIL ON SHEET
- NUMBER OF SHEET WHERE DETAIL APPEARS
- KEYNOTE
- CONTINUATION SYMBOL
- Room 4 — ROOM NAME AND NUMBER
- ITEM TO BE DEMOLISHED
- AREA NOT IN CONTRACT
- 2" — PIPE SIZE TAG (DIAMETER)
- ABOVE GROUND PIPING
- 1/8" / 12" SLOPE — PIPE SLOPE TAG
- BELOW GROUND PIPING
- INVERT: -105'-1" — PIPE INVERT ELEVATION TAG
- (E) — EXISTING PIPE TAG
- PIPING BEING DEMOLISHED

ABBREVIATIONS

Ø	ROUND	LVR	LOUVER
ABV	ABOVE	LWT	LEAVING WATER TEMPERATURE
AC	AIR CONDITIONING	M/A	MIXED AIR
AD	AREA DRAIN	MAX	MAXIMUM
ADD	ADDENDUM	MBH	ONE THOUSAND BTU PER HOUR
AFF	ABOVE FINISHED FLOOR	MCF	ONE THOUSAND CUBIC FEET
AFUE	ANNUAL FUEL UTILIZATION EFFICIENCY	MD	MOTORIZED DAMPER
ALT	ALTERNATE	MECH	MECHANICAL
AP	ACCESS PANEL	MFR	MANUFACTURER
ARCH	ARCHITECT/ARCHITECTURAL	MIN	MINIMUM
BFF	BELOW FINISHED FLOOR	MISC	MISCELLANEOUS
BLW	BELOW	MTR	MOTOR
BTU	BRITISH THERMAL UNITS	MU/A	MAKE-UP/AIR
BTUH	BRITISH THERMAL UNITS PER HOUR	NC	NOISE CRITERIA
CAP	CAPACITY	NC	NORMALLY CLOSED
CB	CATCH BASIN	NIC	NOT IN CONTRACT
CFM	CUBIC FEET PER MINUTE	NO	NUMBER
CLG	CEILING	NO	NORMALLY OPEN
CO	CLEAN OUT	NTS	NOT TO SCALE
CW	COLD WATER	O	OXYGEN
D	DEGREE	O/A	OUTSIDE AIR
DB	DRY BULB	ORD	OVERFLOW ROOF DRAIN
DIA	DIAMETER	PD	PRESSURE DROP
DN	DOWN	PIV	POST INDICATOR VALVE
DW	DISTILLED WATER	PLBG	PLUMBING
EA	EACH	PRESS	PRESSURE
EAT	ENTERING AIR TEMPERATURE	PRV	PRESSURE REDUCING VALVE
ELEC	ELECTRICAL	PSI	POUNDS PER SQUARE INCH
EQUIP	EQUIPMENT	PSIG	POUNDS PER SQUARE INCH GAUGE
EWC	ELECTRIC WATER COOLER	PWR	POWER
EWT	ENTERING WATER TEMPERATURE	R	DUCT RISER
E/A	EXHAUST AIR	R/A	RETURN AIR
EXIST	EXISTING	RCP	RADIANT CEILING PANEL
F	DEGREES FAHRENHEIT	RD	ROOF DRAIN
FCO	FLOOR CLEAN OUT	REC	RECESSED
FD	FLOOR DRAIN	RED	REDUCER
FDC	FIRE DEPARTMENT CONNECTION	RH	RELATIVE HUMIDITY
FL	FLOOR	RL/A	RELIEF AIR
FO	FUEL OIL	RM	ROOM
FOV	FUEL OIL VENT	RPM	REVOLUTIONS PER MINUTE
FOR	FUEL OIL RETURN	RW	RAIN WATER
FOS	FUEL OIL SUPPLY	SF	SQUARE FOOT
FPM	FEET PER MINUTE	S/A	SUPPLY AIR
FS	FLOOR SINK	SAN	SANITARY
FT	FOOT/FEET	SF	SQUARE FOOT
FTR	FIN TUBE RADIATION	SD	SMOKE DAMPER
GAL	GALLON	SM	SURFACE MOUNT
GF	GAS-FIRED	SP	STANDPIPE
GC	GENERAL CONTRACTOR	SP	STATIC PRESSURE
GPM	GALLONS PER MINUTE	STM	STEAM
GW	GREASE WASTE	T	THERMOSTAT
HB	HOSE BIB	TD	TEMPERATURE DROP
HP	HORSE POWER	TDR	TRENCH DRAIN
HTG	HEATING	TEMP	TEMPERATURE
HTR	HEATER	TYP	TYPICAL
HW	HOT WATER	UG	UNDERGROUND
HYD	HYDRANT	VAC	VACUUM
ID	INDIRECT	V	VENT
IN	INCH	VAV	VARIABLE AIR VOLUME
INV	INVERT	VENT	VENTILATION
LB	POUND	VTR	VENT THROUGH ROOF
LB/HR	POUNDS PER HOUR	W	WASTE
LAT	LEAVING AIR TEMPERATURE	WB	WET BULB
LP	LOW PRESSURE	WCO	WALL CLEAN OUT
LPG	LIQUEFIED PETROLEUM GAS	WH	WALL HYDRANT

EQUIPMENT ABBREVIATIONS

AC	AIR CONDITIONING UNIT	ET	EXPANSION TANK
ACCU	AIR COOLING CONDENSING UNIT	EWH	ELECTRIC WATER HEATER
AHU	AIR HANDLING UNIT	FCU	FAN COIL UNIT
AS	AIR SEPARATOR	FP	FIRE PUMP
B	BOILER	GI	GREASE INTERCEPTOR
CH	CHILLER	GRV	GRAVITY ROOF VENTILATOR
CT	COOLING TOWER	HWP	HEATING WATER PUMP
CUH	CABINET UNIT HEATER	HRU	HEAT RECOVERY UNIT
CHWP	CHILLED WATER PUMP	PRV	POWER ROOF VENTILATOR
DBP	DOMESTIC WATER BOOSTER PUMP	RE	RETURN/EXHAUST FAN
DC	DUCT MOUNTED COIL	RTU	ROOFTOP UNIT
DCP	DOMESTIC WATER CIRCULATING PUMP	SP	SUMP PUMP
EF	EXHAUST FAN	UH	UNIT HEATER
EDC	ELECTRIC DUCT COIL	WH	WATER HEATER

PLUMBING AND PIPING SYMBOLS

CHWR	CHILLED WATER RETURN
CHWS	CHILLED WATER SUPPLY
CD	CONDENSATE DRAINAGE
CWR	CONDENSER WATER RETURN
CWS	CONDENSER WATER SUPPLY
GWR	GEOTHERMAL WATER RETURN
GWS	GEOTHERMAL WATER SUPPLY
HWR	HEATING WATER RETURN
HWS	HEATING WATER SUPPLY
G	NATURAL GAS
PG	PROPANE GAS
REF-L	REFRIGERANT-LIQUID
REF-S	REFRIGERANT-SUCTION
REF-HG	REFRIGERANT-HOT GAS
STM	STEAM
CDR	CONDENSATE RETURN
CWV	COMBINATION WASTE & VENT
CA	COMPRESSED AIR
CW	DOMESTIC COLD WATER
H-CW	HARD COLD WATER
S-CW	SOFT COLD WATER
F-CW	FILTERED COLD WATER
RO	REVERSE OSMOSIS WATER
HW	HOT WATER
HW 140°	HOT WATER 140°
HW-R	HOT WATER RECIRCULATION
HW-R 140°	HOT WATER RECIRCULATION 140°
GV	GREASE VENT
GW	GREASE WASTE
IW	INDIRECT WASTE
OV	OIL VENT
OW	OIL WASTE
PD	PUMP DISCHARGE
V	SANITARY VENT
SS	SANITARY SEWER
SHWR	SOLAR HOT WATER RETURN
SHWS	SOLAR HOT WATER SUPPLY
SD	STORM DRAINAGE
OSD	OVERFLOW STORM DRAINAGE

PIPE DROP, PIPE RISE, PIPE TEE, Cap, 4", 2", 4", Plug, REDUCING 45 DEGREE TEE, 45 DEGREE TEE

PIPE ACCESSORY TAGS

- 4" FCO CLEANOUT
- 2" BACKWATER SWING CHECK
- 2" CHECK CHECK VALVE
- (ALTERNATE CHECK VALVE SYMBOL)
- 2" BALANCE BALANCING VALVE
- 2" CIRC CIRCUIT SETTER
- T/P 1" RCV RECIRC. VALVE
- 2" GATE GATE VALVE
- 2" QUICK QUICK OPENING VALVE
- 2" SHUTOFF BALL VALVE
- 2" STRAINER
- TP 1/2" PRIMER TRAP PRIMER
- M 2" M-CNTRL ELEC. CONTROL VALVE
- T/P TMV-XXT/P Mixing Valve
- EM 1/2" TMV-TMV-XX EMERGENCY MIXER
- 2" PRV DOM. PRV
- W 2" DOM. WM DOM. WATER METER
- IR 1 1/2" DOM. WM IRRIGATION METER
- S 1" GAS-CNTRL EMERGENCY GAS
- 1" PLUG PLUG VALVE
- 1" GAS COCK GAS SHUTOFF COCK
- 1" REG GAS REGULATOR
- DOUBLE CHECK VALVE
- REDUCED PRESSURE ZONE

DRAIN TAGS

DRAIN SIZE

Floor Drain	0" FD-1	TYPE (SEE SCHEDULE)	0" AD-2	Area Drain NO TRAP
TRAP PRIMER	0" FD-3	"P" - INDICATES PRIMER CONNECTION	0" SD-29	Deck Drain
DEEP TRAP	0 FD-3		8" SD-12	Roof Drain
INTEGRAL CLEANOUT	2 DFU	FIXTURE UNITS	0" SD-15	Roof Drain
Hub Drain	0" FD-14	ROOF AREA SERVED BY DRAIN	0 SD-1	Roof Drain
Floor Sink	3" FS-4		0 SF	

PLUMBING FIXTURE TAGS

TYPE (SEE SCHEDULE) → LAV-1A

FIXTURE UNITS → 0.75 CWFU, 0.75 HWFU

Water Closet — WC-1A; WC-1 — LAV-1A, 1 DFU; U-1

PIPE ACCESORY TAG — 4" WCO; 4" WCO

* NOTE *

ALL OF GENERAL NOTES ON THIS SHEET ARE TO BE APPLIED TO ALL OTHER DRAWINGS IN THIS SET.THE SYMBOLS AND ABBREVIATIONS SHOWN ON THIS SHEET MAY OR MAY NOT BE USED IN THIS SET OF DRAWINGS.

Plumbing Sheet Schedule

P0	PLUMBING TITLE SHEET
P1	WATER & GAS PLUMBING PLAN
P2	DRAIN WASTE / VENT PLAN
P3	PLUMBING SCHEDULE AND DETAILS
P4	WASTE & VENT RISER DIAGRAMS
P5	DOMESTIC RISER DIAGRAM

BC PROJECT #: 26143
KANSAS PE COA #E-359

This drawing has been prepared by the Engineer, or under his supervision. This drawing is provided as an instrument of service by the Designer/Engineer and is intended for use on this project only. Pursuant to the Architectural Works Copyright Protection Act of 1990, all drawings, specifications, ideas and designs, including the overall form, arrangement and composition of spaces and elements appearing herein, constitute the original, copyrighted work of the Designer/Engineer. Any reproduction, use, or disclosure of information contained herein without prior written consent of the Engineer is strictly prohibited. © 2026 BC Engineers, Inc.

BC ENGINEERS INCORPORATED
5720 Reeder Shawnee, KS 66203 (913)262-1772

ARCHITECTURAL URBAN PRAIRIE COLLABORATIVE, P.C.

The Big Biscuit
622 Tuttle Creek Blvd
Manhattan, KS 66502

06/29/2026

MARNELL T. APPLE LICENSED 26339 KANSAS PROFESSIONAL ENGINEER

architectural

URBAN PRAIRIE ARCHITECTURAL COLLABORATIVE, P.C.
1153 Southwest Blvd
Kansas City, Kansas 66103
p 816.304.7416
pminto@urbanprairiekc.com

PROJECT NUMBER:	26-062
ISSUE DATE:	2026.06.29

REVISIONS	DATE

PLUMBING TITLE SHEET

P0

Autodesk Docs://Big Biscuit - Manhattan, KS/26143_Big Biscuit Manhattan, KS_MEP_R24.rvt

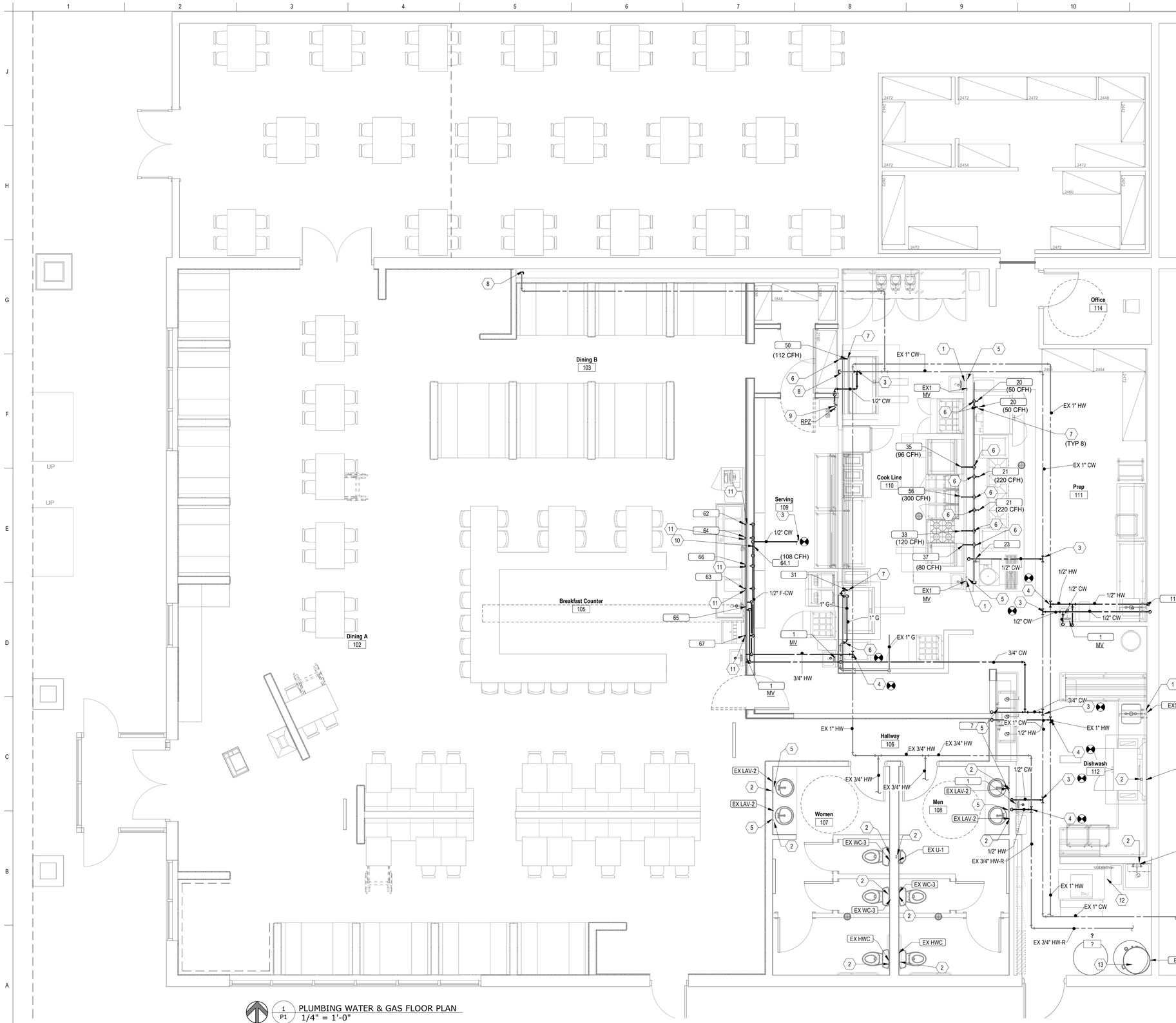

NORTH

1 / P1 PLUMBING WATER & GAS FLOOR PLAN
1/4" = 1'-0"

PLAN NOTES

Key Value	Keynote Text
1	EXISTING SINK TO REMAIN.
2	EXISTING PLUMBING FIXTURE TO REMAIN AS IS. VERIFY PROPER WORKING ORDER.
3	CONNECT TO EXISTING DOMESTIC CW AS REQUIRED. FIELD VERIFY EXACT LCOATION.
4	CONNECT TO EXISTING DOMESTIC HW AS REQUIRED. FIELD VERIFY EXACT LCOATION.
5	VERIFY MIXING VALVE IS PRESENT AND IN PROPER WORKING ORDER. PROVIDE AND INSTALL AS SCHEDULED IF FOUND TO BE NON-EXISTENT.
6	CONNECT GAS PIPE TO EXISTING GAS PIPE AS REQUIRED. FIELD VERIFY EXACT LOCATION PRIOR TO INSTALLATION OF ANY PIPING.
7	CONNECT GAS PIPING TO EQUIPMENT PER THE MANUFACTURERS REQUIREMENTS. ALL APPLIANCE CONNECTIONS SHALL BE MADE WITH UL LISTED FLEXIBLE APPLIANCE CONNECTORS. FLEX CONNECTORS SHALL BE PROVIDED BY TENANT. CONTRACTOR SHALL PROVIDE SAFETY LOCK AND CHAIN AT ALL GAS APPLIANCES ON WHEELS. PROVIDE PIPING REDUCERS AND INCREASERS AS REQUIRED TO MATE HARD PIPING WITH FLEX CONNECTORS.
8	CAP EXISTING WATER PIPE IN WALL AS REQUIRED. FIELD VERIFY EXACT LOCATION.
9	ROUTE 1/2" CW TO RPZ FOR CONNECTION TO BAG AND BOX. NO COPPER PIPING DOWN STREAM OF RPZ. PROVIDE INDIRECT DRAIN FROM RPZ TO FLOOR DRAIN WITH AIR GAP.
10	CONNECT 1/2" COLD WATER TO FILTER SYSTEM AND PROVIDE WITH SHUTOFF VALVE. ROUTE FILTER WATER TO EQUIPMENT AS REQUIRED.
11	CONNECT 1/2" FW TO EQUIPMENT WITH WATTS #SD-3 OR EQUAL BACKFLOW DEVICE AS REQUIRED.
12	OFFSET AND RECONNECT ICE MACHINE AS REQUIRED.
13	EXISTING WATER HEATER, EXPANSION TANK, AND RECIRCULATION PUMP TO REMAIN AS IS. VERIFY PROPER WORKING ORDER.

BC PROJECT #: 26143
KANSAS PE COA #E-359

This drawing has been prepared by the Engineer, or under his supervision. This drawing is provided as an instrument of service by the Designer/Engineer and is intended for use on this project only. Pursuant to the Architectural Works Copyright Protection Act of 1990, all drawings, specifications, ideas and designs, including the overall form, arrangement and composition of spaces and elements appearing herein, constitute the original, copyrighted work of the Designer/Engineer. Any reproduction, use, or disclosure of information contained herein without prior written consent of the Engineer is strictly prohibited. © 2026 BC Engineers, Inc.

BC ENGINEERS INCORPORATED
5720 Reeder Shawnee, KS 66203 (913)262-1772

ARCHITECTURAL
URBAN PRAIRIE
COLLABORATIVE, P.C.

The Big Biscuit
622 Tuttle Creek Blvd
Manhattan, KS 66502

06/29/2026
MAXWELL T. APPLE
LICENSED
26339
KANSAS
PROFESSIONAL ENGINEER

architectural

URBAN PRAIRIE ARCHITECTURAL COLLABORATIVE, P.C.
1153 Southwest Blvd
Kansas City, Kansas 66103
p 816.304.7416
pminto@urbanprairiekc.com

PROJECT NUMBER:	26-062
ISSUE DATE:	2026.06.29

REVISIONS	DATE

WATER & GAS PLUMBING PLAN

P1

Autodesk Docs://Big Biscuit - Manhattan, KS/26143_Big Biscuit Manhattan, KS_MEP_R24.rvt

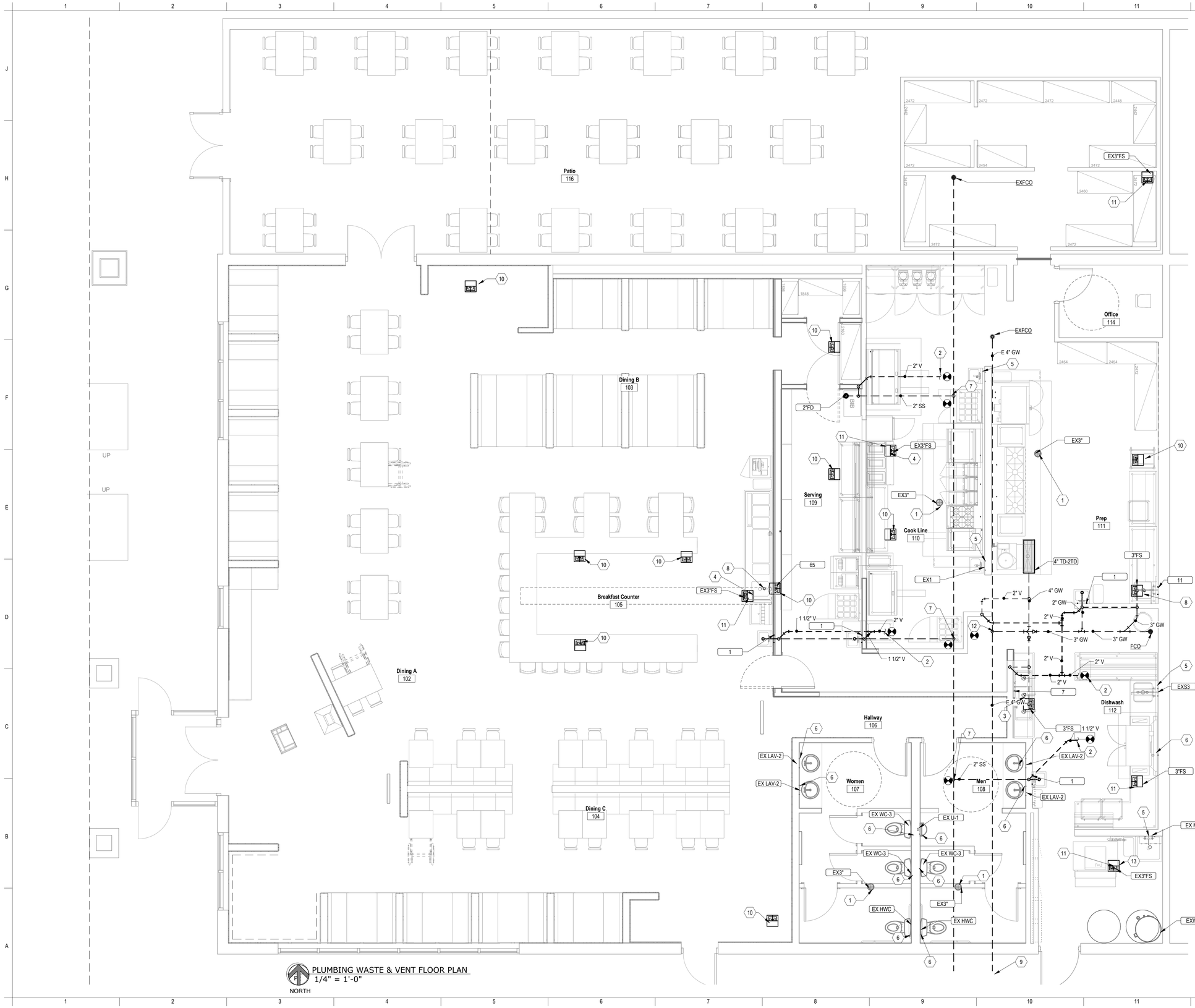

PLUMBING WASTE & VENT FLOOR PLAN
1/4" = 1'-0"
NORTH

PLAN NOTES

Key Value	Keynote Text
1	EXISTING FLOOR DRAIN TO REMAIN. CLEAN/REPLACE GRATE AS REQUIRED.
2	CONNECT TO EXISTING VENT PIPING AS REQUIRED. FIELD VERIFY EXACT LOCATION PRIOR TO INSTALLATION OF ANY PIPING.
3	ROUTE 1-1/2" INDIRECT DRAIN FROM EACH BOWL OF 3-COMPARTMENT SINK TO FLOOR SINK WITH AIR GAP AS REQUIRED.
4	ROUTE INDIRECT DRAIN FROM EQUIPMENT TO FLOOR SINK WITH AIR GAP AS REQUIRED.
5	EXISTING SINK TO REMAIN.
6	EXISTING PLUMBING FIXTURE TO REMAIN AS IS. VERIFY PROPER WORKING ORDER.
7	CONNECT TO EXISTING 4" SANITARY SEWER AS REQUIRED. FIELD VERIFY EXACT LOCATION, ELEVATION, AND DIRECTION OF FLOW PRIOR TO INSTALLATION OF ANY PIPE.
8	ROUTE 1-1/2" INDIRECT DRAIN FROM SINK TO FLOOR SINK WITH AIR GAP AS REQUIRED.
9	PUMP DOWN AND INSPECT EXISTING GI FOR PROPER WORKING ORDER. COORDINATE WITH G.C. FOR ALTERNATE PRICING FOR REPLACEMENT OF GI.
10	EXISTING FLOOR SINK TO BE DEMOLISHED. REMOVE WASTE PIPING BACK TO BELOW FLOOR AND CAP. COORDINATE WITH G.C. TO PATCH FLOOR TO MATCH EXISTING.
11	EXISTING FLOOR SINK TO REMAIN.
12	CONNECT TO EXISTING 4" GREASE WASTE AS REQUIRED. FIELD VERIFY EXACT LOCATION, ELEVATION, AND DIRECTION OF FLOW PRIOR TO INSTALLATION OF ANY PIPE.
13	ROUTE INDIRECT DRAIN LINE FROM ICE MACHINE TO FLOOR SINK AS REQUIRED.

BC PROJECT #: 26143
KANSAS PE COA #E-359

This drawing has been prepared by the Engineer, or under his supervision. This drawing is provided as an instrument of service by the Designer/Engineer and is intended for use on this project only. Pursuant to the Architectural Works Copyright Protection Act of 1990, all drawings, specifications, ideas and designs, including the overall form, arrangement and composition of spaces and elements appearing herein, constitute the original, copyrighted work of the Designer/Engineer. Any reproduction, use, or disclosure of information contained herein without prior written consent of the Engineer is strictly prohibited. © 2026 BC Engineers, Inc.

BC ENGINEERS INCORPORATED
5720 Reeder Shawnee, KS 66203 (913)262-1772

ARCHITECTURAL
URBAN PRAIRIE
COLLABORATIVE, P.C.

The Big Biscuit
622 Tuttle Creek Blvd
Manhattan, KS 66502

06/29/2026
MAXWELL T. APPLE
LICENSED
26339
KANSAS
PROFESSIONAL ENGINEER

architectural

URBAN PRAIRIE ARCHITECTURAL COLLABORATIVE, P.C.
1153 Southwest Blvd
Kansas City, Kansas 66103
p 816.304.7416
pminto@urbanprairiekc.com

PROJECT NUMBER:	26-062
ISSUE DATE:	2026.06.29
REVISIONS	DATE

DRAIN WASTE / VENT PLAN

P2

Autodesk Docs://Big Biscuit - Manhattan, KS/26143_Big Biscuit Manhattan, KS_MEP_R24.rvt

Plumbing Fixture Schedule

Identity Mark	Description	Manufacturer	Model	Product Specification
FD	Floor Drain	Sioux Chief	842	PVC FLOOR DRAIN WITH ADJUSTABLE TOP AND CAST BRASS STRAINER. PROVIDE WITH ASSE 1072 LISTED QUAD-CLOSE TRAP SEAL DEVICE.
FS	Floor Sink	Sioux Chief	861	SQUARE PVC FLOOR SINK WITH STAINLESS STEEL MESH DEBRIS SCREEN. PVC HALF OPEN STRAINER.
TD	Trench Drain	JOHN BOOS	FTFG-1236-X	14 GAUGE STAINLESS STEEL FLOOR TROUGH DRAIN, DRAIN BASKET, REMOVEABLE FIBERGLASS GRATING

Backflow Device Schedule

Identity Mark	Manufacturer	Model	Description
RPZ	Watts	LF009	LEAD FREE BRONZE BODY CONSTRUCTION, TWO, IN-LINE INDEPENDENT CHECK VALVES, REPLACEABLE CHECK SEATS WITH AN INTERMEDIATE RELIEF VALVE AND BALL VALVE TEST COCKS
BFP	Watts	SD-3	BACKFLOW PREVENTER, WATTS #SD-3, DUAL CHECK VALVE WITH ATMOSPHERIC PORT & STRAINER FOR CARBONATED BEVERAGE MACHINES.

Mixing Valve Schedule

Identity Type Mark	Manufacturer	Model	Description
MV	Watts	LFUSG-B	THERMOSTATIC MIXING VALVE, LEAD FREE BRONZE BODY, LOCKED TEMPERATURE ADJUSTMENT CAP (VANDAL RESISTANT), COPPER ENCAPSULATED THERMOSTAT ASSEMBLY WITH BRASS SHUTTLE, STAINLESS STEEL CHECK VALVES ON HOT AND COLD INLETS. (SET TO 110 DEGREES F). ASSE #1070 LISTED.

GREASE INTERCEPTOR SIZING

GREASE INTERCEPTOR SIZING: IPC

EQUIPMENT	QTY.	DFU (EA.)	DFU (TOTAL)	EQUIVALENT GPM
FLOOR SINK 3"	5	5	25	12.5
FLOOR DRAIN	2	5	10	5
TRENCH DRAIN	1	6	6	3
HAND SINK	1	1	1	0.5
MOP BASIN	1	3	3	1.5
TOTALS-			45	22.5

*PER 2018 IPC SECTION 709.3 DRAINAGE FIXTURE UNIT VALUES FOR CONTINUOUS OR SEMI-CONTINUOUS FLOW INTO A DRAINAGE SYSTEM SHALL BE COMPUTED ON THE BASIS THAT 1 GPM OF FLOW IS EQUAL TO 2 FIXTURE UNITS.

*PER THE 2018 IPC SECTION 1003.3.6 THE REQUIRED CAPACITY OF GRAVITY GREASE INTERCEPTORS SHALL BE DETERMINED BY THE PEAK FLOW IN GPM MULTIPLIED BY 30 MINUTES RETENTION TIME.

22.5 GPM PEAK FLOW * 30 MIN = 670 GALLONS MINIMUM VOLUME.

EXISTING 100 GPM GREASE INTERCEPTOR IS ADEQUATE.

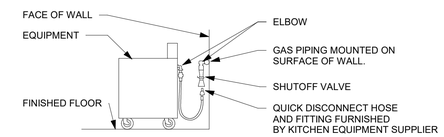

NOTE:
IF EQUIPMENT IS NOT SUPPLIED WITH OUTLET CONNECTION, DIVISION 23 IS TO PROVIDE PIPING WITH ELBOWS AS REQUIRED TO ALLOW HOSE TO LOOP AS INDICATED.

3 / P3 EQUIPMENT GAS PIPING CONNECTION
NOT TO SCALE

PLUMBING FIXTURE BRANCH PIPING SCHEDULE

FIXTURE	WASTE	VENT	CW	HW
FLOOR DRAIN	2"/3"	2"	- -	- -
FLOOR SINK	3"	2"	- -	- -
TRENCH DRAIN	4"	2"	- -	- -

NOTE: INDIVIDUAL VENTS FOR FIXTURES ON PLANS AND RISER DIAGRAMS HAVE BEEN INCREASED WHERE HORIZONTAL VENT LENGTH IS IN EXCESS OF THE MAXIMUM DISTANCE INDICATED BY THE CODE.

PIPE HANGER SCHEDULE

PIPE MATERIAL	MAXIMUM HANGER SPACING	HANGER ROD DIAMETER
ABS (All sizes)	4'	3/8"
PVC (All Sizes)	4'	3/8"
CPVC, 1 inch and smaller	3'	1/2"
CPVC, 1-1/4 inches and larger	4'	1/2"
Cast Iron (All Sizes)	5'	5/8"
Cast Iron (All Sizes) with 10 foot length of pipe	10'	5/8"
Copper Tube, 1-1/4 inches and smaller	6'	1/2"
Copper Tube, 1-1/2 inches and larger	10'	1/2"
Steel, 3 inches and smaller	12'	1/2"
Steel, 4 inches and larger	12'	5/8"
Pex, 1" and below without support channel	32"	3/8"
Pex, 1-1/4" and above without support channel	48"	3/8"
Pex ¾" and below with support channel	6'	3/8"
Pex 1" and above with support channel	8'	3/8"

BC PROJECT #: 26143
KANSAS PE COA #E-359

This drawing has been prepared by the Engineer, or under his supervision. This drawing is provided as an instrument of service by the Designer/Engineer and is intended for use on this project only. Pursuant to the Architectural Works Copyright Protection Act of 1990, all drawings, specifications, ideas and designs, including the overall form, arrangement and composition of spaces and elements appearing herein, constitute the original, copyrighted work of the Designer/Engineer. Any reproduction, use, or disclosure of information contained herein without prior written consent of the Engineer is strictly prohibited. © 2026 BC Engineers, Inc.

BC ENGINEERS INCORPORATED
5720 Reeder Shawnee, KS 66203 (913)262-1772

ARCHITECTURAL
URBAN PRAIRIE
COLLABORATIVE, P.C.

The Big Biscuit
622 Tuttle Creek Blvd
Manhattan, KS 66502

06/29/2026
MAXWELL T. APPLE
LICENSED
26339
KANSAS
PROFESSIONAL ENGINEER

architectural

URBAN PRAIRIE ARCHITECTURAL COLLABORATIVE, P.C.
1153 Southwest Blvd
Kansas City, Kansas 66103
p 816.304.7416
pminto@urbanprairiekc.com

PROJECT NUMBER:	26-062
ISSUE DATE:	2026.06.29
REVISIONS	DATE

PLUMBING SCHEDULE AND DETAILS

P3

Autodesk Docs://Big Biscuit - Manhattan, KS/26143_Big Biscuit Manhattan, KS_MEP_R24.rvt

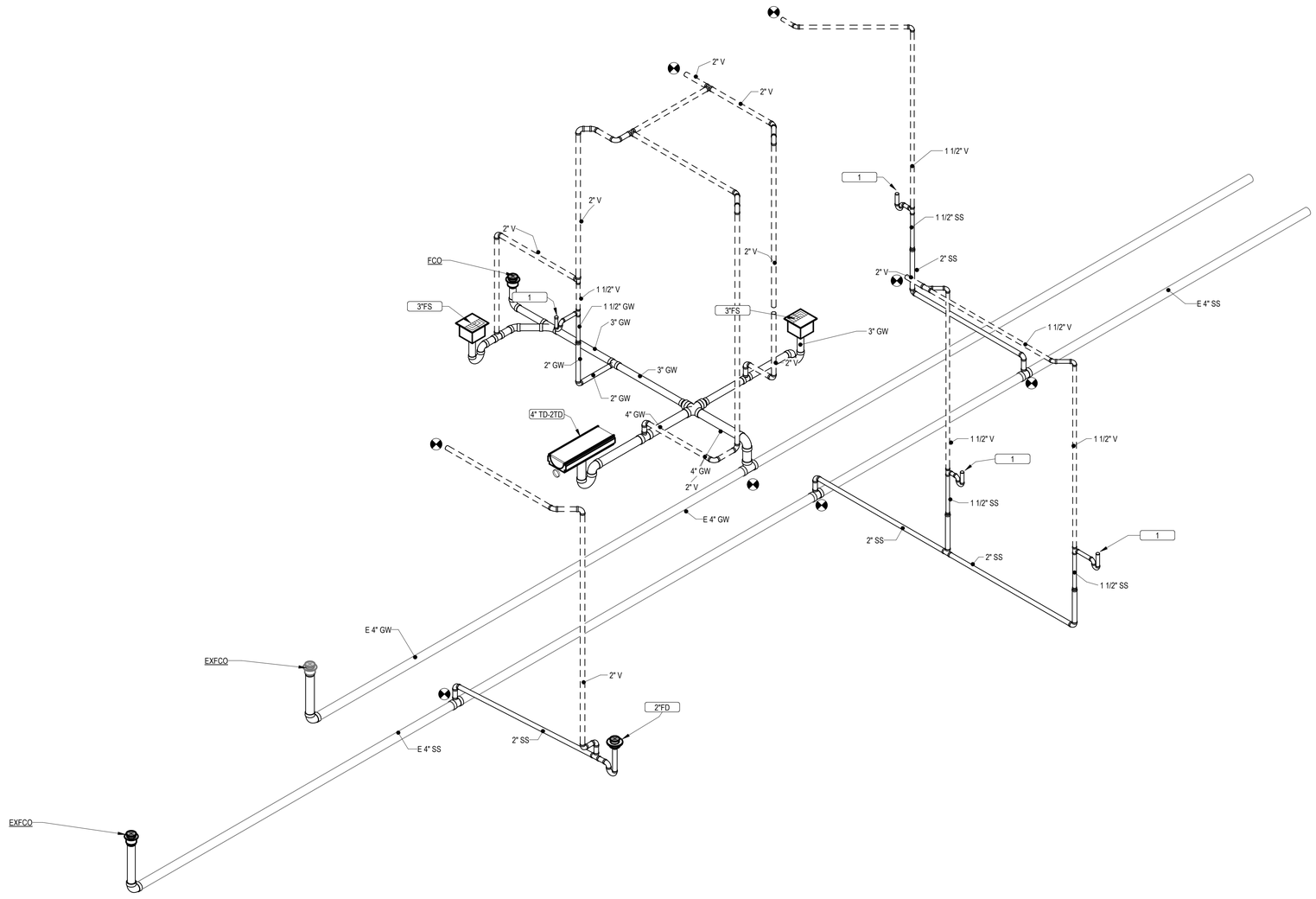

1 / P4 WASTE & VENT RISER DIAGRAM
NOT TO SCALE

BC PROJECT #: 26143
KANSAS PE COA #E-359

This drawing has been prepared by the Engineer, or under his supervision. This drawing is provided as an instrument of service by the Designer/Engineer and is intended for use on this project only. Pursuant to the Architectural Works Copyright Protection Act of 1990, all drawings, specifications, ideas and designs, including the overall form, arrangement and composition of spaces and elements appearing herein, constitute the original, copyrighted work of the Designer/Engineer. Any reproduction, use, or disclosure of information contained herein without prior written consent of the Engineer is strictly prohibited. © 2026 BC Engineers, Inc.

BC ENGINEERS INCORPORATED
5720 Reeder Shawnee, KS 66203 (913)262-1772

ARCHITECTURAL
URBAN PRAIRIE
COLLABORATIVE, P.C.

The Big Biscuit
622 Tuttle Creek Blvd
Manhattan, KS 66502

06/29/2026

MAXWELL T. APPLE
LICENSED
26339
KANSAS
PROFESSIONAL ENGINEER

architectural

URBAN PRAIRIE ARCHITECTURAL COLLABORATIVE, P.C.
1153 Southwest Blvd
Kansas City, Kansas 66103
p 816.304.7416
pminto@urbanprairiekc.com

PROJECT NUMBER:	26-062
ISSUE DATE:	2026.06.29

REVISIONS	DATE

WASTE & VENT RISER DIAGRAMS

P4

Autodesk Docs://Big Biscuit - Manhattan, KS/26143_Big Biscuit Manhattan, KS_MEP_R24.rvt

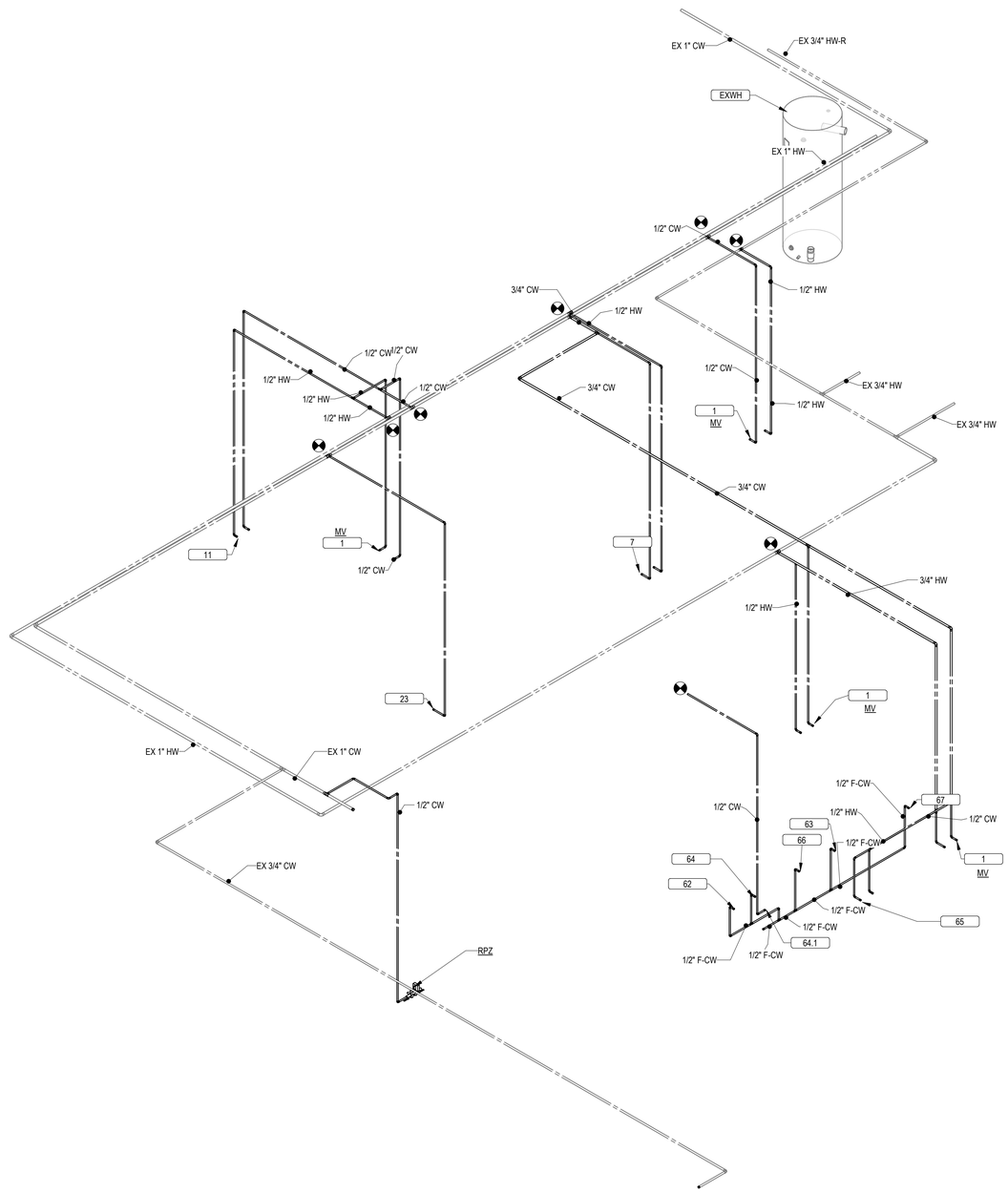

1 / P5 DOMESTIC WATER RISER DIAGRAM
NOT TO SCALE

BC PROJECT #: 26143
KANSAS PE COA #E-359

This drawing has been prepared by the Engineer, or under his supervision. This drawing is provided as an instrument of service by the Designer/Engineer and is intended for use on this project only. Pursuant to the Architectural Works Copyright Protection Act of 1990, all drawings, specifications, ideas and designs, including the overall form, arrangement and composition of spaces and elements appearing herein, constitute the original, copyrighted work of the Designer/Engineer. Any reproduction, use, or disclosure of information contained herein without prior written consent of the Engineer is strictly prohibited. © 2026 BC Engineers, Inc.

BC ENGINEERS INCORPORATED
5720 Reeder Shawnee, KS 66203 (913)262-1772

ARCHITECTURAL
URBAN PRAIRIE
COLLABORATIVE, P.C.

The Big Biscuit
622 Tuttle Creek Blvd
Manhattan, KS 66502

06/29/2026
MAXWELL T. APPLE
LICENSED
26339
KANSAS
PROFESSIONAL ENGINEER

architectural

URBAN PRAIRIE ARCHITECTURAL COLLABORATIVE, P.C.
1153 Southwest Blvd
Kansas City, Kansas 66103
p 816.304.7416
pminto@urbanprairiekc.com

PROJECT NUMBER:	26-062
ISSUE DATE:	2026.06.29

REVISIONS	DATE

DOMESTIC RISER DIAGRAM

P5

Autodesk Docs://Big Biscuit - Manhattan, KS/26143_Big Biscuit Manhattan, KS_MEP_R24.rvt

GENERAL MECHANICAL SYMBOLS

- REVISION NUMBER - SHOWN ON PLANS
- POINT WHERE NEW CONNECTS TO EXISTING
- NUMBER OF DETAIL ON SHEET
- NUMBER OF SHEET WHERE DETAIL APPEARS
- KEYNOTE
- CONTINUATION SYMBOL
- Room 5 — ROOM NAME AND NUMBER
- ITEM TO BE DEMOLISHED
- AREA NOT IN CONTRACT
- 2" — PIPE SIZE TAG (DIAMETER)
- ABOVE GROUND PIPING
- 1/8" / 12" SLOPE — PIPE SLOPE TAG
- BELOW GROUND PIPING
- INVERT: -105'-1" — PIPE INVERT ELEVATION TAG
- (E) — EXISTING PIPE TAG
- PIPING BEING DEMOLISHED

ABBREVIATIONS

Ø	ROUND	LVR	LOUVER
ABV	ABOVE	LWT	LEAVING WATER TEMPERATURE
AC	AIR CONDITIONING	M/A	MIXED AIR
AD	AREA DRAIN	MAX	MAXIMUM
ADD	ADDENDUM	MBH	ONE THOUSAND BTU PER HOUR
AFF	ABOVE FINISHED FLOOR	MCF	ONE THOUSAND CUBIC FEET
AFUE	ANNUAL FUEL UTILIZATION EFFICIENCY	MD	MOTORIZED DAMPER
ALT	ALTERNATE	MECH	MECHANICAL
AP	ACCESS PANEL	MFR	MANUFACTURER
ARCH	ARCHITECT/ARCHITECTURAL	MIN	MINIMUM
BFF	BELOW FINISHED FLOOR	MISC	MISCELLANEOUS
BLW	BELOW	MTR	MOTOR
BTU	BRITISH THERMAL UNITS	MU/A	MAKE-UP/AIR
BTUH	BRITISH THERMAL UNITS PER HOUR	NC	NOISE CRITERIA
CAP	CAPACITY	NC	NORMALLY CLOSED
CB	CATCH BASIN	NIC	NOT IN CONTRACT
CFM	CUBIC FEET PER MINUTE	NO	NUMBER
CLG	CEILING	NO	NORMALLY OPEN
CO	CLEAN OUT	NTS	NOT TO SCALE
CW	COLD WATER	O	OXYGEN
D	DEGREE	O/A	OUTSIDE AIR
DB	DRY BULB	ORD	OVERFLOW ROOF DRAIN
DIA	DIAMETER	PD	PRESSURE DROP
DN	DOWN	PIV	POST INDICATOR VALVE
DW	DISTILLED WATER	PLBG	PLUMBING
EA	EACH	PRESS	PRESSURE
EAT	ENTERING AIR TEMPERATURE	PRV	PRESSURE REDUCING VALVE
ELEC	ELECTRICAL	PSI	POUNDS PER SQUARE INCH
EQUIP	EQUIPMENT	PSIG	POUNDS PER SQUARE INCH GAUGE
EWC	ELECTRIC WATER COOLER	PWR	POWER
EWT	ENTERING WATER TEMPERATURE	R	DUCT RISER
E/A	EXHAUST AIR	R/A	RETURN AIR
EXIST	EXISTING	RCP	RADIANT CEILING PANEL
F	DEGREES FAHRENHEIT	RD	ROOF DRAIN
FCO	FLOOR CLEAN OUT	REC	RECESSED
FD	FLOOR DRAIN	RED	REDUCER
FDC	FIRE DEPARTMENT CONNECTION	RH	RELATIVE HUMIDITY
FL	FLOOR	RL/A	RELIEF AIR
FO	FUEL OIL	RM	ROOM
FOV	FUEL OIL VENT	RPM	REVOLUTIONS PER MINUTE
FOR	FUEL OIL RETURN	RW	RAIN WATER
FOS	FUEL OIL SUPPLY	SF	SQUARE FOOT
FPM	FEET PER MINUTE	S/A	SUPPLY AIR
FS	FLOOR SINK	SAN	SANITARY
FT	FOOT/FEET	SF	SQUARE FOOT
FTR	FIN TUBE RADIATION	SD	SMOKE DAMPER
GAL	GALLON	SM	SURFACE MOUNT
GF	GAS-FIRED	SP	STANDPIPE
GC	GENERAL CONTRACTOR	SP	STATIC PRESSURE
GPM	GALLONS PER MINUTE	STM	STEAM
GW	GREASE WASTE	T	THERMOSTAT
HB	HOSE BIB	TD	TEMPERATURE DROP
HP	HORSE POWER	TDR	TRENCH DRAIN
HTG	HEATING	TEMP	TEMPERATURE
HTR	HEATER	TYP	TYPICAL
HW	HOT WATER	UG	UNDERGROUND
HYD	HYDRANT	VAC	VACUUM
ID	INDIRECT	V	VENT
IN	INCH	VAV	VARIABLE AIR VOLUME
INV	INVERT	VENT	VENTILATION
LB	POUND	VTR	VENT THROUGH ROOF
LB/HR	POUNDS PER HOUR	W	WASTE
LAT	LEAVING AIR TEMPERATURE	WB	WET BULB
LP	LOW PRESSURE	WCO	WALL CLEAN OUT
LPG	LIQUEFIED PETROLEUM GAS	WH	WALL HYDRANT

EQUIPMENT ABBREVIATIONS

AC	AIR CONDITIONING UNIT	ET	EXPANSION TANK
ACCU	AIR COOLING CONDENSING UNIT	EWH	ELECTRIC WATER HEATER
AHU	AIR HANDLING UNIT	FCU	FAN COIL UNIT
AS	AIR SEPARATOR	FP	FIRE PUMP
B	BOILER	GI	GREASE INTERCEPTOR
CH	CHILLER	GRV	GRAVITY ROOF VENTILATOR
CT	COOLING TOWER	HWP	HEATING WATER PUMP
CUH	CABINET UNIT HEATER	HRU	HEAT RECOVERY UNIT
CHWP	CHILLED WATER PUMP	PRV	POWER ROOF VENTILATOR
DBP	DOMESTIC WATER BOOSTER PUMP	RE	RETURN/EXHAUST FAN
DD	DUCT MOUNTED SMOKE DETECTOR	RTU	ROOFTOP UNIT
DCP	DOMESTIC WATER CIRCULATING PUMP	SP	SUMP PUMP
EF	EXHAUST FAN	UH	UNIT HEATER
EDC	ELECTRIC DUCT COIL	WH	WATER HEATER

* NOTE *

ALL OF GENERAL NOTES ON THIS SHEET ARE TO BE APPLIED TO ALL OTHER DRAWINGS IN THIS SET. THE SYMBOLS AND ABBREVIATIONS SHOWN ON THIS SHEET MAY OR MAY NOT BE USED IN THIS SET OF DRAWINGS.

HVAC SYMBOLS

- 18"x12" — SQUARE DUCT SIZE TAG (WIDTH x HEIGHT)
- 18"/12" — OVAL DUCT SIZE TAG (WIDTH / HEIGHT)
- 18"Ø — ROUND DUCT SIZE TAG (DIAMETER)
- (E) — EXISTING DUCT TAG
- DUCT BEING DEMOLISHED
- 18"x18" S/A — SUPPLY AIR
- 18"x18" S-O/A — CONDITIONED OUTSIDE AIR
- 18"x18" O/A — OUTSIDE AIR
- 18"x18" R/A — RETURN AIR
- 18"x18" T/A — TRANSFER AIR
- 18"x18" E/A — EXHAUST AIR
- 18"x18" L/A — RELIEF AIR
- 18"x18" GE/A — GREASE EXHAUST AIR
- 18"x18" CE/A — CONDENSATE EXHAUST AIR
- 18"x18" SE/A — SMOKE EXHAUST AIR
- 6"Ø FLUE — EXHAUST GAS FLUE
- 6"Ø C/A — COMBUSTION AIR
- DROP — RECTANGULAR SUPPLY/OUTSIDE AIR DUCT RISE
- DROP — ROUND SUPPLY/OUTSIDE AIR DUCT RISE
- DROP — RECTANGULAR RETURN/TRANSFER AIR DUCT RISE
- DROP — ROUND RETURN/TRANSFER AIR DUCT RISE
- DROP — RECTANGULAR EXHAUST/RELIEF AIR DUCT RISE
- DROP — ROUND EXHAUST/RELIEF AIR DUCT RISE

GRILLES, REGISTERS & DIFFUSERS TAG

TYPE (SEE SCHEDULE)

3-Cone Diffuser — SD11 | 300 / 8"Ø/24x24 / 26 | H4/7/13

- CFM
- NECK SIZE / MODULE SIZE
- THROW-150FPM/ 100FPM/ 50FPM
- THROW PATTERN
- MAX NC RATING

RG1 | 0 / 22"x22"/24x24 / 0 — Eggcrate Return

Supply Grille — SG5 | 5 / 6"x6"/24x24

RG11 | 0 / 22"x22"/24x24 — Louvered Grille

MECHANICAL EQUIPMENT TAGS

HEATING COIL FLOW — VAV-XX — Htg: 1.9 GPM — VAV Box

BOTTOM OF EQUIPMENT ELEVATION — VAV-XX — AFF10'-0"

EXISTING EQUIPMENT TO REMAIN — (E)VAV-XX

EXISTING RELOCATED EQUIPMENT — (R)VAV-XX

EQUIPMENT BY OTHERS (REFER TO OTHER DISCIPLINE FOR ADDITIONAL INFORMATION) — VAV-XX

OPERATING WEIGHT NOT INCLUDING CURB — RTU-XX

RTU-XX — 4.0 ton — Rooftop Unit

NOMINAL COOLING CAPACITY

FUEL INPUT GAS PIPE FLOW — RTU-XX — (XXX CFH)

DAMPER TAGS

- SD — Smoke Damper
- FD — Fire Damper
- FSD — Comb. Fire/ Smoke Damper
- B — Manual Damper
- M — Motorized Damper
- BDD — Backdraft Damper

PIPING SYMBOLS

CHWR	CHILLED WATER RETURN
CHWS	CHILLED WATER SUPPLY
CD	CONDENSATE DRAINAGE
CWR	CONDENSER WATER RETURN
CWS	CONDENSER WATER SUPPLY
GWR	GEOTHERMAL WATER RETURN
GWS	GEOTHERMAL WATER SUPPLY
HWR	HEATING WATER RETURN
HWS	HEATING WATER SUPPLY
G	NATURAL GAS
PG	PROPANE GAS
REF-L	REFRIGERANT-LIQUID
REF-S	REFRIGERANT-SUCTION
REF-HG	REFRIGERANT-HOT GAS
STM	STEAM
CDR	CONDENSATE RETURN

- PIPE DROP
- PIPE RISE
- PIPE TEE
- CAP
- 4" / 2" / 4" — PLUG
- REDUCING 45 DEGREE TEE
- 45 DEGREE TEE

PIPE ACCESSORY TAGS

- 2" SHUTOFF BALL VALVE
- 2" BALANCING BALANCING VALVE
- 2" BUTTERFLY BUTTERFLY VALVE
- 2" CHECK CHECK VALVE
- (ALTERNATE CHECK VALVE SYMBOL)
- 3" CIRC CIRCUIT SETTER
- 2" GATE GATE VALVE
- 2" GLOBE GLOBE VALVE
- 2" LOCKED LOCK SHIELD VALVE
- 2" PRV DOM. PRV
- 2" QUICK QUICK OPENING VALVE
- 2" STRAINER
- 1" GAS-CNTRL EMERGENCY GAS
- 1" PLUG PLUG VALVE
- 1" GAS COCK GAS SHUTOFF COCK
- 1" REG GAS REGULATOR
- 2" M-CNTRL ELEC. CONTROL VALVE
- 4" 3-WAY CNTRL 3-WAY ELEC. VALVE

MECHANICAL GENERAL NOTES :

1. COORDINATE ALL WORK WITH OTHER TRADES AND EXISTING CONDITIONS AS REQUIRED TO PROPERLY INSTALL ALL SYSTEMS AS INTENDED, WITHIN THE CONFINES OF THE SPACES AVAILABLE, AND WITHOUT INTERFERENCES.
2. THIS CONTRACTOR SHALL PERFORM ALL WORK INDICATED AND/OR AS REQUIRED FOR THE PROPER INSTALLATION AND OPERATION OF THE MECHANICAL SYSTEMS.
3. REFER TO ARCHITECTURAL REFLECTED CEILING PLANS FOR EXACT LOCATIONS OF DIFFUSERS.
4. INSTALL ALL DUCT, PIPE, ETC. AS HIGH AS POSSIBLE.
5. DUCT SIZES SHOWN ARE ACTUAL SHEET METAL SIZES AND INCLUDE AN ALLOWANCE FOR DUCT LINER WHERE APPLICABLE.
6. PROVIDE FLEXIBLE CONNECTION BETWEEN DUCTWORK AND ROOFTOP UNITS, EXHAUST FANS, AND OTHER MOTORIZED EQUIPMENT.
7. NO DUCT SHALL BE ROUTED OVER THE TOP OF ELECTRICAL PANELS.
8. ALL MATERIALS EXPOSED WITHIN PLENUMS SHALL BE NONCOMBUSTIBLE OR SHALL HAVE A FLAME SPREAD INDEX OF NOT MORE THAN 25 AND A SMOKE-DEVELOPED INDEX OF NOT MORE THAN 50 WHEN TESTED IN ACCORDANCE WITH ASTM E 84.

Mechanical Sheet Schedule

M1	HVAC PLAN
M2	ROOF HVAC PLAN
M0	HVAC TITLE SHEET
M3	MECHANICAL SCHEDULES

BC PROJECT #: 26143
KANSAS PE COA #E-359

This drawing has been prepared by the Engineer, or under his supervision. This drawing is provided as an instrument of service by the Designer/Engineer and is intended for use on this project only. Pursuant to the Architectural Works Copyright Protection Act of 1990, all drawings, specifications, ideas and designs, including the overall form, arrangement and composition of spaces and elements appearing herein, constitute the original, copyrighted work of the Designer/Engineer. Any reproduction, use, or disclosure of information contained herein without prior written consent of the Engineer is strictly prohibited. © 2026 BC Engineers, Inc.

BC ENGINEERS INCORPORATED
5720 Reeder Shawnee, KS 66203 (913)262-1772

URBAN PRAIRIE ARCHITECTURAL COLLABORATIVE, P.C.

The Big Biscuit
622 Tuttle Creek Blvd
Manhattan, KS 66502

06/29/2026

MAXWELL T. APPLE LICENSED 26339 KANSAS PROFESSIONAL ENGINEER

architectural

URBAN PRAIRIE ARCHITECTURAL COLLABORATIVE, P.C.
1153 Southwest Blvd
Kansas City, Kansas 66103
p 816.304.7416
pminto@urbanprairiekc.com

PROJECT NUMBER:	26-062
ISSUE DATE:	2026.06.29

REVISIONS	DATE

HVAC TITLE SHEET

M0

Autodesk Docs://Big Biscuit - Manhattan, KS/26143_Big Biscuit Manhattan, KS_MEP_R24.rvt

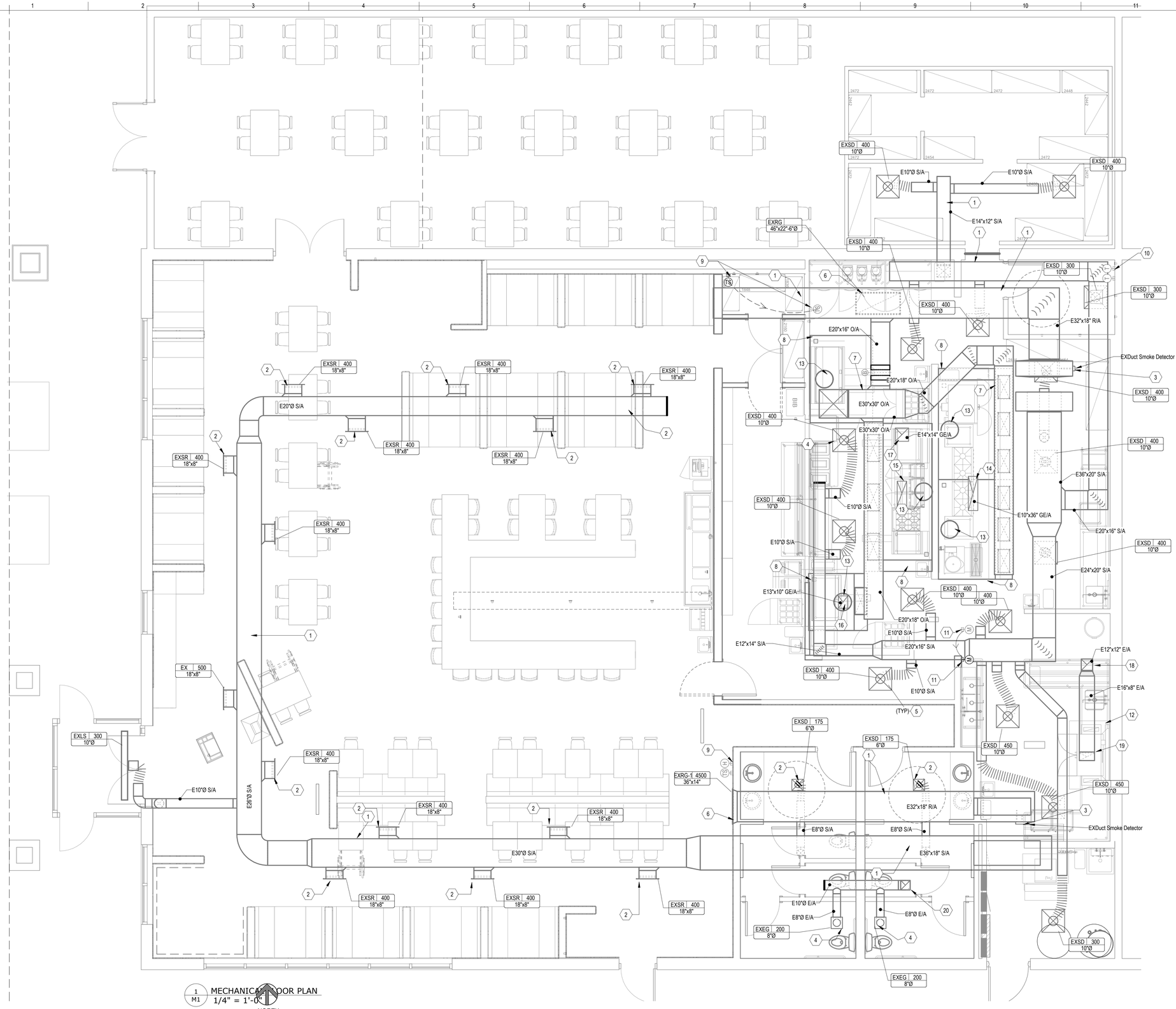

1 M1 MECHANICAL FLOOR PLAN
1/4" = 1'-0"

NORTH

PLAN NOTES

Key Value	Keynote Text
1	EXISTING DUCTWORK TO REMAIN AS IS.
2	EXISTING SUPPLY GRILLE/REGISTER TO REMAIN AS IS. CLEAN AND MAKE LIKE NEW.
3	VERIFY EXISTING DUCT MOUNTED SMOKE DETECTORS ARE IN PROPER WORKING ORDER. REPAIR/REPLACE AS REQUIRED.
4	EXISTING EXHAUST GRILLE TO REMAIN. CLEAN AND MAKE LIKE NEW.
5	RELOCATE EXISTING DIFFUSER TO MATCH WITH NEW CEILING GRID AS REQUIRED. EXTEND FLEX DUCT AS REQUIRED FOR RELOCATION OF DIFFUSERS.
6	EXISTING RETURN GRILLE TO REMAIN. CLEAN AND MAKE LIKE NEW.
7	EXISTING MAKE-UP AIR DUCTWORK TO REMAIN.
8	EXISTING TYPE 1 HOODS TO REMAIN. ADJUST FIRE SUPRESSION NOZZLES IN HOOD TO BE CENTERED OVER NEW EQUIPMENT AS REQUIRED.
9	EXISTING HUMIDISTAT AND SENSOR TO REMAIN AS IS. VERIFY PROPER WORKING ORDER.
10	VERIFY EXISTING THERMOSTAT IS PROGRAMMABLE AND IN PROPER WORKING ORDER. REPAIR/REPLACE AS REQUIRED.
11	EXISTING MANUAL PULL STATIONS TO BE RELOCATED TO LOCATION SHOWN AS REQUIRED. VERIFY PROPER WORKING ORDER.
12	EXISTING TYPE 2 HOOD OVER DISH MACHINE TO REMAIN. VERIFY PROPER WORKING ORDER.
13	EXISTING GREASE DUCT TO TYPE 1 HOOD TO REMAIN.
14	EXISTING 36"X10" GREASE EXHAUST DUCT UP THRU ROOF TO REMAIN.
15	EXISTING 26"X10" GREASE EXHAUST DUCT UP THRU ROOF TO REMAIN.
16	EXISTING 13"X10" GREASE EXHAUST DUCT UP THRU ROOF TO REMAIN.
17	EXISTING 14"X14" GREASE EXHAUST DUCT UP THRU ROOF TO REMAIN.
18	EXISTING 12"X12" ALUMINUM EXHAUST DUCT UP THRU ROOF TO REMAIN.
19	EXISTING ALUMINUM EXHAUST DUCT CONNECTING TO HOOD TO REMAIN.
20	EXISTING 10"X10" EXHAUST DUCT UP THRU ROOF TO REMAIN.

BC PROJECT #: 26143
KANSAS PE COA #E-359

This drawing has been prepared by the Engineer, or under his supervision. This drawing is provided as an instrument of service by the Designer/Engineer and is intended for use on this project only. Pursuant to the Architectural Works Copyright Protection Act of 1990, all drawings, specifications, ideas and designs, including the overall form, arrangement and composition of spaces and elements appearing herein, constitute the original, copyrighted work of the Designer/Engineer. Any reproduction, use, or disclosure of information contained herein without prior written consent of the Engineer is strictly prohibited. © 2026 BC Engineers, Inc.

BC ENGINEERS INCORPORATED
5720 Reeder Shawnee, KS 66203 (913)262-1772

ARCHITECTURAL
URBAN PRAIRIE
COLLABORATIVE, P.C.

The Big Biscuit
622 Tuttle Creek Blvd
Manhattan, KS 66502

06/29/2026
MAXWELL T. APPLE
LICENSED
26339
KANSAS
PROFESSIONAL ENGINEER

architectural

URBAN PRAIRIE ARCHITECTURAL COLLABORATIVE, P.C.
1153 Southwest Blvd
Kansas City, Kansas 66103
p 816.304.7416
pminto@urbanprairiekc.com

PROJECT NUMBER:	26-062
ISSUE DATE:	2026.06.29
REVISIONS	DATE

HVAC PLAN

M1

Autodesk Docs://Big Biscuit - Manhattan, KS/26143_Big Biscuit Manhattan, KS_MEP_R24.rvt

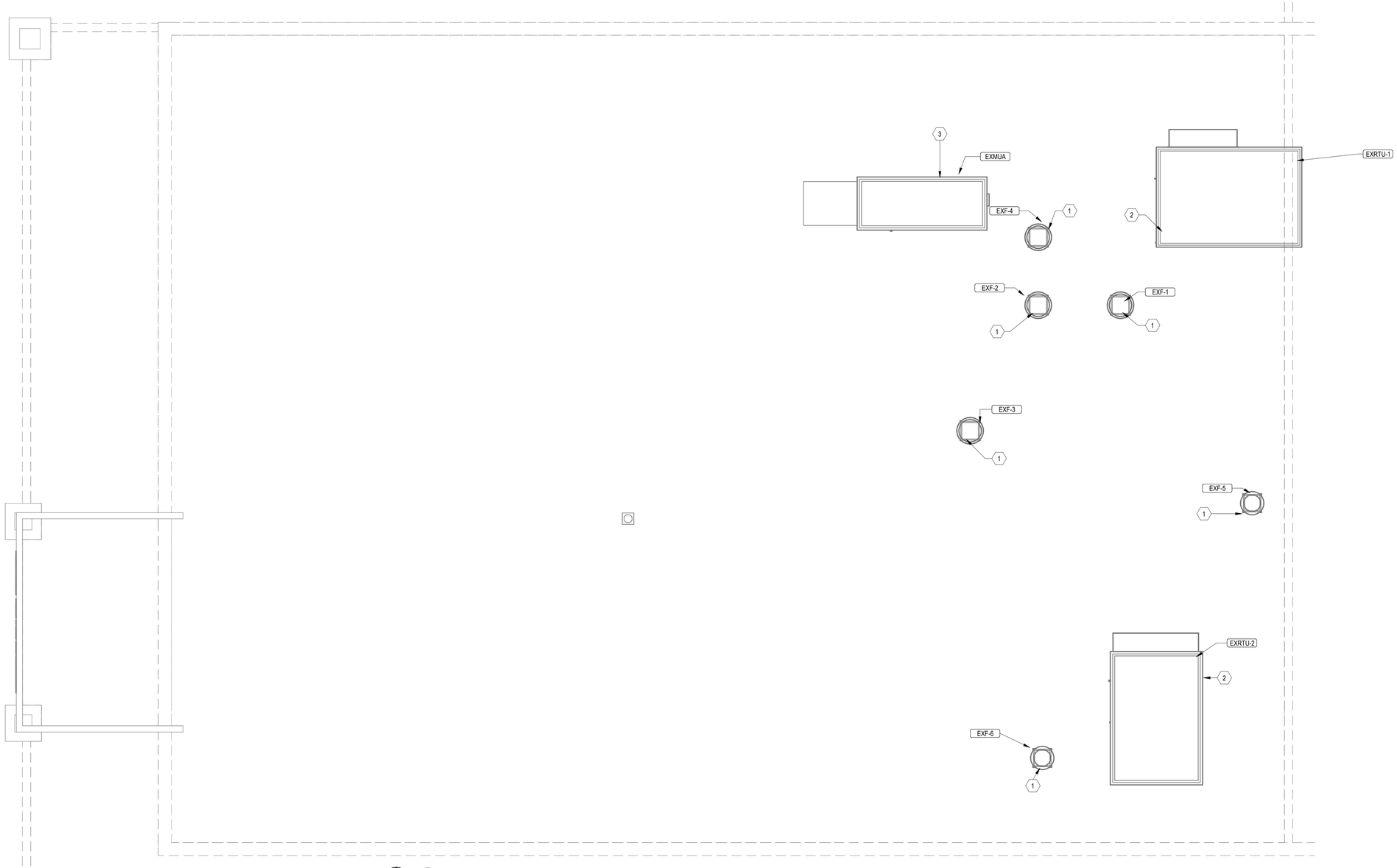

PLAN NOTES

Key Value	Keynote Text
1	EXISTING EXHAUST FAN TO REMAIN AS IS. VERIFY PROPER WORKING ORDER.
2	EXISTING ROOFTOP UNIT TO REMAIN AS IS. VERIFY PROPER WORKING ORDER.
3	EXISTING MAKE-UP AIR UNIT TO REMAIN AS IS. VERIFY PROPER WORKING ORDER.

NORTH

1 M2 ROOF MECHANICAL PLAN
1/4" = 1'-0"

BC PROJECT #: 26143
KANSAS PE COA #E-359

This drawing has been prepared by the Engineer, or under his supervision. This drawing is provided as an instrument of service by the Designer/Engineer and is intended for use on this project only. Pursuant to the Architectural Works Copyright Protection Act of 1990, all drawings, specifications, ideas and designs, including the overall form, arrangement and composition of spaces and elements appearing herein, constitute the original, copyrighted work of the Designer/Engineer. Any reproduction, use, or disclosure of information contained herein without prior written consent of the Engineer is strictly prohibited. © 2026 BC Engineers, Inc.

BC ENGINEERS INCORPORATED
5720 Reeder Shawnee, KS 66203 (913)262-1772

ARCHITECTURAL
URBAN PRAIRIE
COLLABORATIVE, P.C.

The Big Biscuit
622 Tuttle Creek Blvd
Manhattan, KS 66502

06/29/2026

MAXWELL T. APPLE
LICENSED
26339
KANSAS
PROFESSIONAL ENGINEER

architectural

URBAN PRAIRIE ARCHITECTURAL COLLABORATIVE, P.C.
1153 Southwest Blvd
Kansas City, Kansas 66103
p 816.304.7416
pminto@urbanprairiekc.com

PROJECT NUMBER:	26-062
ISSUE DATE:	2026.06.29

REVISIONS	DATE

ROOF HVAC PLAN

M2

Autodesk Docs://Big Biscuit - Manhattan, KS/26143_Big Biscuit Manhattan, KS_MEP_R24.rvt

EXISTING ROOFTOP UNIT SCHEDULE

Mark	Manufacturer	Model	Selection Item	Supply Fan Airflow Rate	Design Supply Fan ESP	Cooling Stages	Cooling Coil Total Capacity	Design Amb Summer DBT	Include DX Hot Gas Reheat Coil	Gas Heat Min Input	Gas Heat Min Output	Heating Stages	System Voltage	Number of Poles	Frequency	Motor Power	Include Power Exhaust	MCA	MOCP	Supply Fan Drive Type	Economizer Control Type	Min Outside Airflow	EER	Product Weight	Schedule Notes
RTU-1	Lennox	LGH180H4M	15	6000 CFM	1.20 in-wg	3	178000 Btu/h	105.0 °F	Yes	260000 Btu/h	208000 Btu/h	2	208 V	3	60 Hz	5.00 hp	No	71.0 A	80.0 A			1350 CFM	12	2400 lb	
RTU-2	Trane	YZ-210--	17.5	7000 CFM	1.20 in-wg	3	206500 Btu/h	105.0 °F	Yes	350000 Btu/h	283500 Btu/h	3	208 V	3	60 Hz	5.00 hp	No	88.0 A	110.0 A			1575 CFM	12.3	2127 lb	

NOTES:
1. UNITS ARE EXISTING TO REMAIN. VERIFY PROPER WORKING ORDER. ANY INFORMATION PROVIDED IS FOR REFERENCE ONLY.

ALL EXISTING HVAC UNITS SHOULD HAVE A PREVENTATIVE MAINTENANCE CHECK-UP TO INCLUDE THE FOLLOWING CRITERIA

1. CHANGE ALL FILTERS.
2. CLEAN ALL CONDENSATE DRAIN PANS AND FLUSH ALL CONDENSATE DRAIN LINES.
3. CLEAN ALL EVAPORATOR AND CONDENSER COILS WITH A NON-ACID CLEANER.
4. CHECK REFRIGERANT CHARGE (GUAGES OR RETURN/SUPPLY TEMPERATURE VARIANCE).
5. PROVIDE COMPLETE LUBRICATION OF ALL SHAFTS AND BEARINGS THAT HAVE LUBRICATION ZERKS.
6. THE REPLACEMENT OF ALL BELTS, HOSES AND FABRIC/RUBBER COATED ITEMS THAT ARE SUBJECT TO WEAR.
7. CHECK AMPS OF THE INDOOR, OUTDOOR MOTORS, AND COMPRESSORS.
8. TURN UNIT POWER OFF - TIGHTEN ALL ELECTRICAL CONNECTIONS, CONTACTORS, ETC.
9. EXAMINE AND REPAIR ALL ELECTRICAL WIRING, CONTROLS, STARTERS, RELAYS, CAPACITORS AND LIKE ITEMS THAT TEND TO DETERIORATE OVER TIME OR BECOME NON-OPERATIONAL. THIS INCLUDES SMOKE DETECTORS.
10. GREASE ALL FITTINGS
11. CHECK DUCTWORK CONNECTIONS AND REPAIR AS NEEDED.
12. NOTIFY GENERAL CONTRACTOR OF ANY REQUIRED PARTS OR REPAIRS NOT INCLUDED IN THIS LIST. ALL UNITS SHALL BE FUNCTIONING AND COOLING PROPERLY AT COMPLETION OF JOB.
13. CHECK THE ECONOMIZER FOR PROPER FUNCTION AND CORRECT OPERATION OF THE SYSTEM WHEN A CALL FOR COOLING COMES FROM THE THERMOSTAT. REPAIR AND ADJUST AS NEEDED.
14. VERIFY ANY WORK REQUIRED BY THE LANDLORD PRIOR TO BID.
15. ALL FINDINGS AND VALUES TO BE NOTED AND PROVIDED TO TENANT'S CONSTRUCTION MANAGER & OR TENANT'S MAINTENANCE DIRECTOR.

OUTDOOR AIR CALCULATIONS

UNIT	Area (sqft)	OCCUPANCY CLASSIFICATION	Occupant Density #/1000 sqft	People outdoor airflow rate in breathing zone, (Rp) cfm/person	Area outdoor airflow rate in breathing zone, (Ra) cfm/sqft	Exhaust airflow rate cfm/sqft	Breathing zone outdoor airflow (Vbz)	Zone air distribution effectiveness (Ez)	Zone outdoor airflow (cfm)
EX RTU-1	1343	Kitchen	20	7.5	0.12	0.7	363	0.8	453
								Total	453
EX RTU-2	1581	Dining rooms	70	7.5	0.18		1115	0.8	1393
	110	Vestibule	10	5	0.06		12	0.8	15
	1264	Corridors	0	0	0.06		76	0.8	95
	250	Restroom	0	0	0.06	150	15	0.8	19
								Total	1522

AIR BALANCE SCHEDULE

SUPPLY AIR UNIT	OUTSIDE AIRFLOW (CFM)	RETURN AIRFLOW (CFM)	SUPPLY AIRFLOW (CFM)	OA/SA %	EXHAUST AIR UNIT	EXHAUST AIRFLOW (CFM)	REMARKS
EX RTU-1	1,350	4,650	6000	22.5%	EX F-1	4000	
EX RTU-2	1,575	5,425	7,000	22.5%	EX F-2	2820	
					EX F-3	1375	
EX MAU	8,800	0	8,800	100.0%	EX F-4	2000	
					EX F-5	900	
					EX F-6	450	
TOTAL	11,725	10,075	21,800	46.2%	TOTAL	11,545	
					RESULTING BUILDING PRESSURIZATION	180	CFM

EX MAU PROVIDES AN ADDITIONAL 350 CFM OF O.A. TO EX RTU-1

BC PROJECT #: 26143
KANSAS PE COA #E-359

This drawing has been prepared by the Engineer, or under his supervision. This drawing is provided as an instrument of service by the Designer/Engineer and is intended for use on this project only. Pursuant to the Architectural Works Copyright Protection Act of 1990, all drawings, specifications, ideas and designs, including the overall form, arrangement and composition of spaces and elements appearing herein, constitute the original, copyrighted work of the Designer/Engineer. Any reproduction, use, or disclosure of information contained herein without prior written consent of the Engineer is strictly prohibited. © 2026 BC Engineers, Inc.

BC ENGINEERS INCORPORATED
5720 Reeder Shawnee, KS 66203 (913)262-1772

URBAN PRAIRIE ARCHITECTURAL COLLABORATIVE, P.C.

The Big Biscuit
622 Tuttle Creek Blvd
Manhattan, KS 66502

06/29/2026
MAXWELL T. APPLE
LICENSED
26339
KANSAS
PROFESSIONAL ENGINEER

architectural

URBAN PRAIRIE ARCHITECTURAL COLLABORATIVE, P.C.
1153 Southwest Blvd
Kansas City, Kansas 66103
p 816.304.7416
pminto@urbanprairiekc.com

PROJECT NUMBER:	26-062
ISSUE DATE:	2026.06.29

REVISIONS	DATE

MECHANICAL SCHEDULES

M3

Autodesk Docs://Big Biscuit - Manhattan, KS/26143_Big Biscuit Manhattan, KS_MEP_R24.rvt

Electrical Abbreviations

1P	1 Pole (2P, 3P, 4P, ETC.)
A, Amp	Ampere
AC	Above Counter
ACLG	Above Ceiling
ADO	Automatic Door Opener
AF	Amp Frame
AFF	Above Finished Floor
AFG	Above Finished Grade
AFI	Arc Fault Circuit Interrupter
AHU	Air Handling Unit
AL	Aluminum
ALT	Alternate
AMP	Ampere
AMPL	Amplifier
ANNUN	Annunciator
APPROX	Approximately
AQ-STAT	Aquastat
ARCH	Architect, Architectural
AS	Amp Switch
AT	Amp Trip
ATS	Automatic Transfer Switch
AUTO	Automatic
AUX	Auxiliary
AV	Audio Visual
AWG	American Wire Gauge
BATT	Battery
BD	Board
BLDG	Building
BMS	Building Management System
C	Conduit
CAB	Cabinet
CAT	Catalog
CATV	Cable Television
CB	Circuit Breaker
CCTV	Closed Circuit Television
CKT	Circuit
CLG	Ceiling
COMB	Combination
CMPR	Compressor
CONN	Connection
CONST	Construction
CONT	Continuation Or Continuous
CONTR	Contractor
CONV	Convector
CP	Circulating Pump
CRT	Cathode-Ray Tube
CT	Current Transformer
CTR	Center
CU	Copper
DCP	Domestic Water Circulating Pump
DEPT	Department
DET	Detail
DIA	Diameter
DISC	Disconnect
DIST	Distribution
DN	Down
DPR	Damper
DS	Safety Disconnect Switch
DT	Double Throw
DWG	Drawing
EC	Electrical Contractor
ELEC	Electric, Electrical
ELEV	Elevator
ELU	Emergency Lighting Unit
EM	Emergency
EMS	Energy Management System
EMT	Electrical Metallic Tubing
EP	Electric Pneumatic
EQUIP	Equipment
EWC	Electric Water Cooler
EXIST	Existing
EXH	Exhaust
EXP	Explosion Proof
FA	Fire Alarm
FABP	Fire Alarm Booster Power Supply Panel
FACP	Fire Alarm Control Panel
FCU	Fan Coil Unit
FIXT	Fixture
FLR	Floor
FLUOR	Fluorescent
FU	Fuse
FUDS	Fused Safety Disconnect Switch
GA	Gauge
GAL	Gallon
GALV	Galvanized
GC	General Contractor
GEN	Generator
GFI	Ground Fault Circuit Interrupter
GFP	Ground Fault Protector
GND	Ground
GRS	Galvanized Rigid Steel (Conduit)
GYP BD	Gypsum Board
HOA	Hands-Off-Automatic Switch
HORIZ	Horizontal
HP	Horsepower
HPF	High Power Factor
HT	Height
HTG	Heating
HTR	Heater
HV	High Voltage
HVAC	Heating, Ventilating And Air Conditioning
IC	Interrupting Capacity
IG	Isolated Ground
IMC	Intermediate Metal Conduit
INCAND	Incandescent
IR	Infrared
I/W	Interlock With
J-BOX	Junction Box
KV	Kilovolt
KVA	Kilovolt-Ampere
KVAR	Kilovolt-Ampere Reactive
KW	Kilowatt
KWH	Kilowatt Hour
LOC	Locate Or Location
LT	Light
LTG	Lighting
LTNG	Lightning
LV	Low Voltage
MAX	Maximum
MAG.S	Magnetic Starter
M/C	Momentary Contact
MC	Mechanical Contractor
MCB	Main Circuit Breaker
MCC	Motor Control Center
MDC	Main Distribution Center
MDP	Main Distribution Panel
MFR	Manufacturer
MFS	Main Fused Disconnect Switch
MH	Manhole
MIC	Microphone
MIN	Minimum
MISC	Miscellaneous
MLO	Main Lugs Only
MMS	Manual Motor Starter
MOA	Multioutlet Assembly
MSP	Motor Starter Panelboard
MSBD	Main Switchboard
MSS	Motor Starter Switch
MT	Mount
MT.C	Empty Conduit
MTS	Manual Transfer Switch
MTR	Motor, Motorized
N.C.	Normally Closed
NEC	National Electrical Code
NEMA	National Electrical Manufacturer's Association
NFDS	Non-Fused Safety Disconnect Switch
NIC	Not In Contract
NL	Night Light
N.O.	Normally Open
NPF	Normal Power Factor
NTS	Not To Scale
OC	On Center
OH	Overhead
OL	Overloads
PA	Public Address
PB	Pull Box Or Pushbutton
PE	Pneumatic Electric
PED	Pedestal
PF	Power Factor
PH	Phase
PIV	Post Indicating Valve
PNL	Panel
PP	Power Pole
PR	Pair
PRI	Primary
PROJ	Projection
PRV	Power Roof Ventilator
PT	Potential Transformer
PVC	Polyvinyl Chloride (Conduit)
PWR	Power
QUAN	Quantity
RCPT	Receptacle
REQD	Required
RM	Room
RSC	Rigid Steel Conduit
RTU	Roof Top Unit
SC	Surface Conduit
SEC	Secondary
SHT	Sheet
SIM	Similar
SLD	Single-Line Diagram
S/N	Solid Neutral
SPEC	Specification
SPKR	Speaker
SP	Spare
SPP	Single-Point Power
SR	Surface Raceway
SS	Stainless Steel
SSW	Selector Switch
S/S	Stop/Start Pushbuttons
STA	Station
STD	Standard
SURF	Surface Mounted
SW	Switch
SWBD	Switchboard
SYM	Symmetrical
SYS	System
TEL	Telephone
TERM	Terminal
TL	Twist Lock
TR	Tamper Resistant
T-STAT	Thermostat
TTC	Telephone Terminal Cabinet
TV	Television
TVTC	Television Terminal Cabinet
TYP	Typical
UC	Under Counter
UE	Underground Electrical
UG	Underground
UH	Unit Heater
UT	Underground Telephone
UTIL	Utility
UV	Ultraviolet
V	Volt
VA	Volt-Amperes
VDT	Video Display Terminal
VERT	Vertical
VFD	Variable Frequency Drive
VOL	Volume
W	Watt
W/	With
WG	Wire Guard
WH	Water Heater
W/O	Without
WP	Weatherproof
XFMR	Transformer
XFR	Transfer

∠	Angle
@	At
▲	Delta
'	Feet
"	Inches
#	Number
Ø	Phase
C	Center Line
P	Plate

Electrical Symbol Legend

Lighting Symbols

Lighting Fixtures, Typical, Rectangular

Lighting Fixtures, Typical, Round

Wall-mounted fixtures, Typical (Various Symbols)

Strip Fixture

Directional Light, Track Light, Flood Light

Linear Light, Tape Light

Emergency Lighting Unit, Ceiling-Mounted, Integral Battery

Emergency Lighting Unit, Ceiling-Mounted, Remote Battery

Emergency Lighting Unit, Wall-Mounted, Integral Battery

Emergency Lighting Unit, Wall-Mounted, Remote Battery

Exit Light, Ceiling-Mounted. Shading and arrows indicate faces and directional chevrons.

Exit Light, Wall-Mounted. Shading and arrows indicate faces and directional chevrons.

Exit/ELU Combo

Pole/Area Lights

Post-Top Area Light

Bollard Light

Single-Pole Switch

Switch Modifiers:

2: 2-Pole	
3: 3-Way	OS: Occupancy Sensor
4: 4-Way	VS: Vacancy Sensor
K: Keyed	AC: Above-Counter
D: Dimming	LV: Low-Voltage
T: Timer	M: Motor-Rated

Lighting Contactor

LCP Lighting Control Panel

OS Occupancy Sensor

DL Daylight Harvesting Sensor

RC Room Controller

Lighting Tags

Top Value: Fixture Type ID

A
P-1,a

Bottom Value, Lowercase Letter: Switch ID

Bottom Value, Number(s): Circuit Number

Bottom Value, Uppercase Letter(s): Panel ID

Absence of a switch designation on a lighting fixture indicates fixture is controlled by the only switch in the space.

S a, OS a, a: Switch ID indicated by a lowercase letter. Switch IDs are unique per space. A switch with an ID "a" controls all devices within the space in which it is located tagged with "a". A switch without a tagged ID controls all lighting fixtures within a space. ID tags may be used on control devices other than switches, such as occupancy sensors or contactors.

Power Symbols

Wall Ceiling Floor

Simplex Receptacle

Duplex Receptacle

Quadruplex Receptacle

Special Receptacle, Type as Indicated

Receptacle Modifiers:

+XX":	Height AFF to centerline
GF:	Ground-Fault Circuit Interrupter
WP:	Weatherproof In-Use Cover
IG:	Isolated Ground
USB:	Duplex Receptacle with (1) USB Type A & (1) USB Type C Charging Port.

Half shading indicates split (typically switched)

Outside shading indicates controlled device.

Multioutlet Assembly
Filled squares indicate 120V outlet
Open squares indicate with USB

Cord Reel, Device Varies

Drop Cord, Device Varies

Junction Box

F1 Floor Box, see schedule for type

Emergency Power Off

DO Door Opener Push Plate

M Power Meter

Safety Switch, Fused

Safety Switch, Unfused

Motor Starter

Combination Starter/Disconnect

Contactor

Power Device and Equipment Tags

P-1,a Electrical DeviceTags: Uppercase letter(s) indicates Panel ID and circuit number. Lowercase letter indicates designation of controlling switch (where applicable)

XX-1 / P-1,a Equipment Tags: Equipment ID is indicated by an underlined tag adjacent to the equipment. Uppercase letter(s) indicates Panel ID and circuit number. Lowercase letter indicates designation of controlling switch (where applicable) Symbols/graphic appearance of equipment varies.

Wiring

Solid, arced lines connecting equipment, devices, or fixtures indicate unswitched power circuiting. Wires are only intended to indicate to what circuit devices are connected. Actual connections, circuit routing, installtion, junction boxes, etc. shall be field-determined by the contractor.

Home run to branch circuit panelboard. The equipment name and circuit number(s) are indicated, separated by a hyphen. Homeruns are only intended to indicate panel and circuit number. Actual homerun location shall be field-determined by the contractor.

Power Distribution Equipment

SB1 MDP HP-1A LP-1A

Hatched fill indicates distribution panel or switchboard. Solid fill indicates branch panel or load center. Dashed box indicates code-required clearance (width and depth). Door indicates front of recessed panel.

T1 Transformer: Typically transformer names begin with or contain the letter "T". See Single-Line Diagram for description and requirements.

Telecom Symbols

PROVIDE MINIMUM 3/4" CONDUIT STUBBED UP TO ABOVE ACCESSIBLE CEILING, BOTTOM OF BOX AT 16", UNLESS NOTED OTHERWISE. PROVIDE WITH PULL STRING.

WHERE TELECOM SYMBOL IS SHOWN ADJACENT TO POWER DEVICE, TELECOM SHALL BE MOUNTED AT SAME HEIGHT UNLESS NOTED OTHERWISE.

Wall Ceiling Floor

Data Outlet

Telephone Outlet

Data/Telephone Outlet

Outlet Modifiers:
+XX": Height AFF to centerline

Wireless Access Point

TV Outlet - PROVIDE (1) HUBBELL #HBL260 TWO GANG LARGE CAPACITY WALL BOX (UP TO 2" KNOCKOUT) W/ MUD RING AND COVERPLATE FOR DATA. PROVIDE 2"C WITH PULL STRING TO ABOVE ACCESSIBLE CEILING FOR DATA CABLES.

Construction Phasing
(Typical All Symbols and Equipment)

(E) Existing to Remain

Existing to Be Demolished

New

Miscellaneous

Area Not in Contract

X Keynote

Callout:
Top Value: Detail Number on Sheet
Bottom Value: Sheet Number of Detail

Room
6 Room Name and Number

ELECTRICAL GENERAL NOTES:

1. COORDINATE ALL WORK WITH OTHER TRADES AND EXISTING CONDITIONS AS REQUIRED TO PROPERLY INSTALL ALL SYSTEMS AS INTENDED, WITHIN THE CONFINES OF THE SPACES AVAILABLE, AND WITHOUT INTERFERENCES.
2. IT IS THE ELECTRICAL CONTRACTORS RESPONSIBILITY TO PROPERLY BALANCE ALL BRANCH CIRCUITS BETWEEN THE PHASES OF THE SYSTEM REGARDLESS OF CIRCUITING INDICATED.
3. ALL EXPOSED RACEWAYS SHALL BE EMT CONDUIT, MC CABLE IS NOT PERMITTED IN EXPOSED AREAS.
4. ELECTRICAL CONTRACTOR SHALL REMOVE ALL EXISTING ELECTRICAL EQUIPMENT, FIXTURES, SYSTEMS, CONDUIT AND WIRE, ETC. NOT BEING REUSED. DO NOT JUST ABANDON.
5. ALL ELECTRICAL DEVICES ARE EXISTING AND TO REMAIN UNLESS NOTED OTHERWISE OR CONFLICT WITH NEW CONSTRUCTION. MAINTAIN PROPER OPERATION OF ALL EXISTING ELECTRICAL.
6. ALL MATERIALS EXPOSED WITHIN PLENUMS SHALL BE NONCOMBUSTIBLE OR SHALL HAVE A FLAME SPREAD INDEX OF NOT MORE THAN 25 AND A SMOKE-DEVELOPED INDEX OF NOT MORE THAN 50 WHEN TESTED IN ACCORDANCE WITH ASTM E 84.
7. EACH BRANCH CIRCUIT SHALL HAVE A DEDICATED NEUTRAL PER NEC 210.4.
8. KITCHEN EQUIPMENT - VERIFY ALL ELECTRICAL REQUIREMENTS AND ROUGH-IN LOCATION PRIOR TO WORK.
9. EXISTING FIRE ALARM SYSTEM IS SHOWN FOR SCHEMATIC PURPOSES. THE FIRE ALARM CONTRACTOR IS RESPONSIBLE FOR PROVIDING DESIGN AND SHOP DRAWINGS SUBMITTAL TO FIRE MARSHAL FOR APPROVAL AS REQUIRED BY THE FIRE MARSHAL. IT IS THE CONTRACTORS RESPONSIBILITY TO PROVIDE ADDITIONAL DEVICES, POWER SUPPLIES, ETC FOR COMPLIANCE WITH CODE.
10. ALL BRANCH CIRCUITS SHALL BE SIZED TO ALLOW FOR A MAXIMUM OF 3% VOLTAGE DROP. ALL FEEDERS SHALL BE SIZED TO ALLOW FOR A MAXIMUM OF 2% VOLTAGE DROP. ELECTRICAL CONTRACTOR SHALL VERIFY WIRING INDICATED IS SUFFICIENT AND INCREASE CONDUCTOR SIZE AS REQUIRED BASED OFF ACTUAL INSTALLED LENGTH OF CONDUCTORS.
11. PROVIDE LOW VOLTAGE WIRING BETWEEN ALL 0-10V DIMMING DRIVERS CONTROLLED BY 0-10V DIMMERS PER MANUFACTURER'S INSTRUCTIONS.
12. ALL 120 VOLT THROUGH 250 VOLT RECEPTACLES SUPPLIED BY SINGLE PHASE BRANCH CIRCUITS RATED 150 VOLTS OR LESS TO GROUND, 50 AMPS OR LESS, AND THREE-PHASE BRANCH CIRCUITS 150 VOLTS OR LESS TO GROUND, 100 AMPS OR LESS, IN KITCHENS, BATHROOMS, INDOOR WET LOCATIONS OR OUTDOORS SHALL BE GFCI PROTECTED PER NEC 210.8 (B)(2) BY GFCI DEVICE OR GFCI BREAKERS.
13. PROVIDE SEAL-OFF FITTINGS AT ALL COOLER/FREEZER PENETRATIONS.
14. TYPE 1 HOOD FIRE SUPPRESSION SYSTEM TO BE INTERLOCKED WITH FIRE ALARM SYSTEM. UPON ACTIVATION OF HOOD FIRE SUPPRESSION SYSTEM SIGNAL SHALL BE SENT TO FIRE ALARM.

BRANCH FEEDER SCHEDULE

UP TO BREAKER	COPPER CONDUCTORS Ø & N	COPPER CONDUCTORS GND	ALUMINUM CONDUCTORS Ø & N	ALUMINUM CONDUCTORS GND
20	#12	#12		
30	#10	#10		
40	#8	#10		
60	#6	#10		
70	#4	#8		
100	#3	#8	#1	#6
125	#1	#6	#1/0	#6
150	#1/0	#6	#3/0	#6
175	#2/0	#6	#4/0	#4
200	#3/0	#6	250 kCM	#4
225	#4/0	#4	300 kCM	#2
250	250 kCM	#4	350 kCM	#2
300	350 kCM	#3	500 kCM	#2
350	400 kCM	#3	(2) #4/0	(2) #2
400	500 kCM	#3	(2) 250 kCM	(2) #1
500	(2) 250 kCM	(2) #1	(2) 350 kCM	(2) #1/0
600	(2) 350 kCM	(2) #1	(2) 500 kCM	(2) #2/0
800	(2) 500 kCM	(2) #1/0	(2) 750 kCM	(2) #3/0
1000	(3) 400 kCM	(3) #2/0	(4) 350 kCM	(4) #4/0
1200	(4) 350 kCM	(4) #3/0	(4) 500 kCM	(4) 250 kCM
1600	(5) 400 kCM	(5) #4/0	(6) 400 kCM	(6) 350 kCM
2000	(6) 400 kCM	(6) 250 kCM	(6) 600 kCM	(6) 400 kCM
2500	(8) 350 kCM	(8) 350 kCM	(8) 500 kCM	(8) 600 kCM
3000	(8) 500 kCM	(8) 400 kCM	(8) 750 kCM	(8) 600 kCM

GENERAL NOTES:

A. THE ABOVE FEEDER SCHEDULE IS A SCHEDULE OF TYPICAL FEEDERS AND SOME SIZES MAY NOT BE UTILIZED. WHERE FEEDER SIZES ON DRAWINGS ON DIAGRAMS DIFFER FROM SCHEDULE ABOVE, THE SIZE ON THE DRAWING OR DETAIL SHALL TAKE PRECEDENCE OVER THIS SCHEDULE.

B. ALL CONDUCTOR AMPACITIES ARE BASED ON TABLE 310-15(b)(16) OF THE NEC.

C. WHERE MULTIPLE PARALLEL RUNS ARE INDICATED FOR A SINGLE FEEDER, EACH CONDUIT SHALL CONTAIN 1 SET OF PARALLEL PHASE CONDUCTORS, 1 FULL SIZE NEUTRAL, AND 1 FULL SIZE GROUND.

D. ALUMINUM CONDUCTORS ARE NOT PERMITTED FOR FEEDERS UNDER 100 AMPS

Electrical Sheet Schedule

E0	ELECTRICAL TITLE SHEET
E1	ELECTRICAL SPECIFICATIONS
E2	ELECTRICAL RISER, DETAIL AND LIGHT FIXTURE SCHEDULE
E3	ELECTRICAL SCHEDULES
E4	LIGHTING PLAN
E5	POWER PLAN
E6	ROOF POWER PLAN
ED1	DEMO LIGHTING PLAN
ED2	DEMO POWER PLAN
ED3	DEMO ROOF POWER PLAN

BC PROJECT #: 26143
KANSAS PE COA #E-359

This drawing has been prepared by the Engineer, or under his supervision. This drawing is provided as an instrument of service by the Designer/Engineer and is intended for use on this project only. Pursuant to the Architectural Works Copyright Protection Act of 1990, all drawings, specifications, ideas and designs, including the overall form, arrangement and composition of spaces and elements appearing herein, constitute the original, copyrighted work of the Designer/Engineer. Any reproduction, use, or disclosure of information contained herein without prior written consent of the Engineer is strictly prohibited. © 2026 BC Engineers, Inc.

BC ENGINEERS INCORPORATED
5720 Reeder Shawnee, KS 66203 (913)262-1772

ARCHITECTURAL
URBAN PRAIRIE
COLLABORATIVE, P.C.

The Big Biscuit
622 Tuttle Creek Blvd
Manhattan, KS 66502

7/2/2026

DARIN T. SEIDEL
LICENSED
20659
KANSAS
PROFESSIONAL ENGINEER

architectural

URBAN PRAIRIE ARCHITECTURAL COLLABORATIVE, P.C.
1153 Southwest Blvd
Kansas City, Kansas 66103
p 816.304.7416
pminto@urbanprairiekc.com

PROJECT NUMBER:	26-062
ISSUE DATE:	2026.06.29
REVISIONS	DATE

ELECTRICAL TITLE SHEET

E0

Autodesk Docs://Big Biscuit - Manhattan, KS/26143_Big Biscuit Manhattan, KS_MEP_R24.rvt

ELECTRICAL SPECIFICATIONS

1. GENERAL PROVISIONS:
   - A. PROVIDE ALL LABOR, MATERIALS, EQUIPMENT, NECESSARY FOR THE COMPLETE INSTALLATION OF THE ELECTRICAL SYSTEMS OUTLINED.
   - B. OBTAIN ALL PERMITS, FEES, LICENSES, INSPECTIONS, AND CERTIFICATES OF COMPLIANCE OR APPROVAL AS REQUIRED BY THE AUTHORITIES.
   - C. ALL WORK SHALL BE PERFORMED IN ACCORDANCE WITH THE LATEST APPROVED EDITION OF THE NATIONAL ELECTRIC CODE (NEC), AND ALL APPLICABLE LAWS, CODES AND REGULATIONS OF THE GOVERNMENTAL BODIES HAVING JURISDICTION OVER THE SITE.
   - D. ALL TESTING REQUIRED BY AUTHORITIES SHALL BE CONSIDERED PART OF THIS WORK.
   - E. DURING CONSTRUCTION, ALL FIXTURES, EQUIPMENT, CONDUIT, ETC. SHALL BE COVERED, PLUGGED, OR CAPPED AS REQUIRED TO KEEP CLEAN AND UNDAMAGED. ALL DAMAGED ITEMS SHALL BE RESTORED TO ORIGINAL CONDITION OR REPLACED. ALL PROTECTIVE COVERING SHALL BE REMOVED BEFORE FINAL ACCEPTANCE.
   - F. PROVIDE ALL NECESSARY CUTTING AND PATCHING OF WALLS, FLOORS, CEILINGS, AND ROOFS AS NECESSARY. PATCH AROUND ALL OPENINGS SHALL MATCH ADJACENT AREA. COORDINATE ALL ROOFING WORK WITH OWNER OR RESPONSIBLE PARTY, SO THAT THE EXISTING ROOFING WARRANTY WILL BE MAINTAINED.
   - G. CONTRACTOR SHALL GUARANTEE ALL WORK AND MATERIALS AGAINST DEFECTS FOR A PERIOD OF ONE YEAR FROM FINAL ACCEPTANCE.
   - H. CONTRACTOR SHALL PROVIDE ACCESS PANELS WHERE NECESSARY FOR CONCEALED ELECTRIAL COMPONENTS.
2. OPERATION AND MAINTENANCE MANUALS:
   - A. DURING THE COURSE OF CONSTRUCTION, COLLECT AND COMPILE OPERATING INSTRUCTIONS, WIRING DIAGRAMS, CATALOG CUTS, LUBRICATION AND PREVENTIVE MAINTENANCE INSTRUCTIONS, PARTS LISTS, ETC. FOR ALL EQUIPMENT FURNISHED UNDER THIS CONTRACT.
   - B. ALL LITERATURE AND INSTRUCTIONS SHIPPED WITH THE EQUIPMENT SHALL BE SAVED FOR INCLUSION IN THE OPERATION AND MAINTENANCE MANUALS.
   - C. ALL LITERATURE LISTED ABOVE AND ALL PAPERS LISTING WARRANTIES, ETC. SHALL BE COLLATED AND LABELED WITH THE PROJECT NAME, ADDRESS, ARCHITECT, ENGINEER, CONTRACTORS, ETC. CONTRACTORS, ETC. DOCUMENTS SHALL BE COMPILED AND BOUND IN DIGITAL FILE OR 3 RING BINDER.
3. MANUFACTURERS:
   - A. MANUFACTURERS, MODEL NUMBERS, ETC. INDICATED OR SCHEDULED ON THE DRAWINGS SHALL BE INTERPRETED AS HAVING ESTABLISHED A STANDARD OF QUALITY AND SHALL NOT BE CONSTRUED AS LIMITING COMPETITION. ARTICLES, FIXTURES, ETC. OF EQUAL QUALITY BY MANUFACTURERS SHALL BE ACCEPTABLE, SUBJECT TO STRUCTURAL AND ELECTRICAL CONSTRAINTS OF THE PROJECT DESIGN, UNLESS NOTED OTHERWISE.
4. TESTING, AND BALANCING:
   - A. ALL CIRCUITS SHALL BE TESTED FOR CONTINUITY, SHORTS, AND GROUNDS BEFORE CONNECTING TO THE PROPER PHASE AS DESIGNED TO BALANCE THE LOADING BETWEEN PHASES.
   - B. POWER AND LIGHTING PANELS SHALL BE PROPERLY PHASED TO DISTRIBUTE THE LOAD AND SHALL BE CONNECTED AND ADJUSTED TO OPERATE AS SPECIFIED.
   - C. ALL MOTORS AND SIMILAR EQUIPMENT SHALL BE CHECKED FOR PROPER PHASE ROTATION AND OPERATION.
5. RACEWAYS:
   - A. CONDUIT INSIDE THE BUILDING SHALL BE METALLIC TUBING (EMT), BEARING THE UL LABEL, WITH COMPRESSION TYPE FITTINGS OR SCREW SET FITTINGS.
   - B. CONDUIT EXPOSED TO THE WEATHER, INSTALLED UNDERGROUND, IN CONCRETE, OR USED FOR SERVICE ENTRANCE SHALL BE STANDARD RIGID CONDUIT (GALVANIZED) WITH THREADED FITTINGS.
   - C. UNDERGROUND CONDUIT MAY BE POLYVINYL CHLORIDE WITH A DEFLECTION TEMPERATURE, UNDER LOAD AT 264 PSI, OF 78 DEGREES C, AND A TENSILE STRENGTH OF 5,200 PSI. JOINTS SHALL BE FLUSH SOLVENT WELDED IN ACCORDANCE WITH THE MANUFACTURER'S INSTRUCTIONS. CONDUIT SHALL BE EQUAL TO CARLON POWER AND COMMUNICATIONS DUCT TYPE DB (DIRECT BURIAL). CONDUIT AND FITTINGS SHALL BE PRODUCED BY THE SAME MANUFACTURER.
   - D. FLEXIBLE METAL CONDUIT SHALL ONLY BE USED FOR CONNECTIONS TO MOTORS, TRANSFORMERS, AND LIGHT FIXTURES. MAXIMUM LENGTH SHALL BE 6'-0".
6. CONDUCTORS:
   - A. WIRES SHALL BE CONTINUOUS WITHOUT SPLICES OR TAPS IN CONDUIT RUNS. ALL SPLICES SHALL BE MADE IN JUNCTION, PULL, OR OUTLET BOXES. ALL WIRE SHALL BE INSTALLED IN CONDUIT, WIREWAYS, OR OTHER PROTECTIVE COVER SANCTIONED BY CODES.
   - B. CONDUCTORS FOR LIGHTING AND POWER SHALL BE COPPER, MINIMUM NO. 12 A.W.G., 600 VOLT.
   - C. NO. 10 GAUGE AND SMALLER CONDUCTORS SHALL BE TYPE THWN (WET LOCATIONS) OR THHN (DRY LOCATIONS), SOLID CONDUCTOR, UNLESS OTHERWISE INDICATED.
   - D. NO. 8 GAUGE AND LARGER CONDUCTORS SHALL BE TYPE THWN (WET LOCATIONS) OR THHN (DRY LOCATIONS), STRANDED, UNLESS OTHERWISE INDICATED.
   - E. SERVICE ENTRANCE AND PANEL FEEDER CONDUCTORS, NO. 3 GAUGE AND LARGER SHALL BE TYPE XHHW-2 (WET LOCATIONS) OR THHN (DRY LOCATIONS), STRANDED COPPER, UNLESS OTHERWISE INDICATED.
7. MC CABLE:
   - A. MC CABLE SHALL CONSIST OF INTERLOCK ARMORED CABLE MADE OF THREE OR FOUR TYPE THHN SOLID (#8 AWG AND LARGER MAY BE STRANDED) COPPER CONDUCTORS RATED 90°C FOR DRY LOCATIONS, WITH NYLON OR EQUIVALENT UL LISTED JACKET, PER UL STANDARD 83 THE THREE CONDUCTORS SHALL BE TWISTED TOGETHER WITH THE COPPER GROUNDING CONDUCTOR, SUITABLE FILLERS, AND WRAPPED IN BINDER TAPE. THE ASSEMBLY SHALL BE ARMORED WITH SPIRALLY WRAPPED INTERLOCKED ARMOR OF ALUMINUM OR GALVANIZED STEEL.
   - B. CABLES SHALL BE TESTED IN ACCORDANCE WITH UL STANDARD 1569 FOR TYPE MC CABLE AND RATED AT 600 VOLTS, 90 DEG. C FOR DRY LOCATIONS AND 75 DEG. C FOR WET LOCATIONS.
8. WIRING DEVICES:
   - A. WALL SWITCHES SHALL BE SPECIFICATION GRADE, QUIET TYPE, FLUSH TOGGLE SWITCH, RATED FOR 20 AMPS, WITH THERMOPLASTIC COVER PLATES.
     1. SINGLE POLE: HUBBELL #CS1221-X, OR EQUAL.
     2. THREE WAY: HUBBELL #CS1223-X, OR EQUAL.
     3. AS SPECIFIED ON PLANS
   - B. RECEPTACLES SHALL BE SPECIFICATION GRADE, DUPLEX, GROUNDING, THREE-WIRE TYPE, RATED FOR 20 AMPS, WITH THERMOPLASTIC COVER PLATES. HUBBELL #CR5352-X, OR EQUAL.
   - C. GROUND FAULT INTERRUPTER RECEPTACLES (GFI) SHALL BE HUBBELL #GF20-XL. DEVICE COVER PLATES SHALL BE AS HEREINBEFORE SPECIFIED.
   - D. ISOLATED GROUND RECEPTACLES (IG) SHALL BE HUBBELL #CR5352IG, ORANGE COLOR. DEVICE COVER PLATES SHALL BE AS HEREINBEFORE SPECIFIED.
   - E. RECEPTACLES OUTSIDE BUILDING AND WHERE NOTED AS WEATHERPROOF, SHALL BE LISTED 'WEATHER-RESISTANT' HUBBEL #GFTR20-X OR EQUAL AND SHALL BE INSTALLED IN A WEATHERPROOF ENCLOSURE WHICH SHALL BE INTERMATIC #WP1010MXD OR #WP1010HMXD DIECAST METAL WEATHERPROOF RECEPTACLE COVER. COVER SHALL BE WEATHER PROOF RATED WHILE IN USE.
   - F. VERIFY DEVICES AND DEVICE COVERPLATES COLOR AND STYLE WITH ARCHITECT.
9. BOXES:
   - A. HOT DIPPED GALVANIZED STEEL BOXES. PROVIDE TYPE TO SUIT CONDITIONS FOR INSTALLATION.
   - B. ALL BOXES SHALL BE FLUSH MOUNTED, UNLESS INDICATED OTHERWISE.
10. PANELBOARDS:
   - A. PANELBOARDS ARE EXISTING AND SHALL BE REUSED. PROVIDE ADDITIONAL BREAKERS AS REQUIRED TO CONNECT CIRCUITS AS SHOWN ON THE DRAWINGS. ADDITIONAL BREAKERS SHALL BE THERMAL MAGNETIC, QUICK-BREAK BOLT ON CIRCUIT BREAKERS WITH ONE HANDLE FOR SINGLE OR MULTI-POLE RATINGS AND SHALL BE COMPATIBLE WITH EXISTING PANELS.
   - B. COMPLETE EXISTING DIRECTORY AS REQUIRED TO IDENTIFY NEW CIRCUIT, LISTING LOAD SERVED AND OTHER PERTINENT DATA.
11. DISCONNECTS:
   - A. DISCONNECTS SHALL BE EXTERNALLY OPERATED, QUICK-MAKE, QUICK-BREAK, SAFETY, WITH PROVISIONS FOR PAD LOCKING. FUSED AND NON-FUSED DISCONNECT SWITCHES SHALL BE PROVIDED AS INDICATED.
   - B. INDOOR SWITCHES SHALL BE NEMA I AND OUTDOOR SWITCHES SHALL BE NEMA 3R, UNLESS INDICATED OTHERWISE.
12. FUSES:
   - A. FUSES PROTECTING CIRCUIT BREAKER PANELS SHALL BE CURRENT LIMITING U.L. CLASS RK-1 FUSES WITH 200,000 AMPERES RMS SYM INTERRUPTING CAPACITY. FUSING ELEMENTS SHALL BE SILVER FOR RATINGS ABOVE 60 AMPERES.
   - B. ALL OTHER FUSES SHALL BE U.L. CLASS RK-5, DUAL-ELEMENT WITH A MINIMUM TIME-DELAY OF 10 SECONDS AT 500% RATING. FUSES SHALL HAVE CURRENT-LIMITING SHORT-CIRCUIT LINKS AND 200,000 AMPERES RMS SYM INTERRUPTING CAPACITY. FUSING ELEMENTS SHALL BE COPPER.
13. LIGHT FIXTURES:
   - A. WHERE LIGHT FIXTURES ARE MOUNTED IN A LAY-IN CEILING, PROVIDE A MINIMUM OF 2 SUPPORT WIRES ATTACHED DIRECTLY BETWEEN EACH LIGHT FIXTURE AND THE BUILDING STRUCTURE. SUPPORT WIRES SHALL BE A MINIMUM OF 12 GAUGE GALVANIZED STEEL WIRE, SOFT ANNEALED.
   - B. FIXTURES ARE REQUIRED AT ALL LIGHTING OUTLETS SHOWN ON THE DRAWINGS. APPROVED LIGHTING FIXTURE WIRE IS REQUIRED IN ALL FIXTURES AND FIXTURE RACEWAYS. WEATHERPROOF WIRING IS REQUIRED FOR EXTERIOR FIXTURES. ALL PARTS OF FIXTURES AND WIRING SHALL BE IN ACCORDANCE WITH NEC REQUIREMENTS.
   - C. ALL FIXTURES SHALL CARRY UL AND ETL LABELS.
14. SLEEVES:
   - A. PROVIDE, SET, AND PROPERLY LOCATE PIPE SLEEVES AS REQUIRED FOR THIS WORK.
   - B. INTERIOR PARTITIONS: 16 GAGE GALVANIZED STEEL, PACK BETWEEN CONDUIT AND SLEEVE WITH FIRE SAFING AND CAULK AT EACH END WITH FIRE RESISTANT SEALANT.
   - C. ROOF: PROSET OR EQUAL, MANUFACTURED PVC SCHEDULE 40 PIPE SLEEVE WITH WEATHERPROOF SEAL. COORDINATE WITH ROOFING CONTRACTOR AND FLASH AS REQUIRED TO MAINTAIN ROOF WARRANTY.
15. GROUNDING:
   - A. GROUND ALL ELECTRICAL APPARATUS IN ACCORDANCE WITH THE NATIONAL ELECTRIC CODE (NEC) 250, AND ANY LOCAL REQUIREMENTS. INSURE CONTINUOUS BOND WHERE FLEXIBLE CONDUIT IS USED. PROVIDE BONDING JUMPER INSIDE ALL FLEXIBLE CONDUIT.
   - B. BOND METAL PIPING SYSTEMS IN COMPLIANCE WITH NEC 250.4(A)(4).
16. BOXES IN FIRE RATED ASSEMBLIES:
   - A. OUTLET BOXES THAT DO NOT EXCEED 16 SQUARE INCHES AND INSTALLED IN FIRE RATED WALLS SHALL NOT BE INSTALLED CLOSER THAN 24" HORIZONTAL INCHES TO OTHER OUTLET BOXES.
   - B. IF BOXES MUST BE INSTALLED WITHIN 24" OF EACH OTHER THAN BOTH OUTLET BOXES SHALL BE PROTECTED WITH LISTED PUTTY PADS, 3M FIRE BARRIER MOLDABLE PUTTY + OR EQUAL.
17. REMODELING WORK:
   - A. DEMOLITION: DISCONNECT, DEMOLISH AND REMOVE ABANDONED ELECTRICAL MATERIALS AND EQUIPMENT INDICATED TO BE REMOVED AND NOT INDICATED TO BE SALVAGED OR REMAIN.
   - B. EQUIPMENT TO BE SALVAGED:
     1) DISCONNECT AND REMOVE EXISTING ELECTRICAL EQUIPMENT INDICATED TO BE REMOVED AND SALVAGED. DELIVER EQUIPMENT TO THE LOCATION DESIGNATED BY THE OWNER FOR STORAGE.
     2) ALL MATERIALS AND EQUIPMENT DESIGNATED TO BE REUSED OR RELOCATED SHALL BE CAREFULLY REMOVED, AND STORED UNTIL NEEDED FOR REMODELING WORK. ALL ITEMS SHALL BE RESTORED TO "LIKE NEW" CONDITION WITH RUST OR CORROSION REMOVED, SURFACE PAINT TOUCHED UP OR REPAINTED AS REQUIRED TO MATCH NEW CONSTRUCTION, AND THOROUGHLY CLEANED AND INSPECTED. ANY ITEMS WHICH BECOME DAMAGED BEYOND REPAIR AS A RESULT OF CONSTRUCTION OR DEMOLITION ACTIVITY SHALL BE REPLACED WITH NEW MATERIAL EQUIVALENT IN EVERY RESPECT.
   - C. DISPOSAL AND CLEANUP: REMOVE FROM THE SITE AND LEGALLY DISPOSE OF DEMOLISHED MATERIALS AND EQUIPMENT NOT INDICATED TO BE SALVAGED.
   - D. PROTECT ADJACENT MATERIALS INDICATED TO REMAIN. INSTALL AND MAINTAIN DUST AND NOISE BARRIERS TO KEEP DIRT, DUST, AND NOISE FROM BEING TRANSMITTED TO ADJACENT AREAS. REMOVE PROTECTION AND BARRIERS AFTER REMODELING OPERATIONS ARE COMPLETE.
   - E. PROVIDE ALL ALTERATIONS AND REWORK INDICATED AND/OR REQUIRED FOR THE PROPER INSTALLATION AND OPERATION OF ALL EXISTING ELECTRICAL SYSTEMS, INTEGRATING THE NEW AND EXISTING AREAS. LOCATE, IDENTIFY, AND PROTECT ELECTRICAL SERVICES PASSING THROUGH REMODELING AREA AND SERVING OTHER AREAS OUTSIDE THE REMODELING LIMITS. MAINTAIN SERVICES TO AREAS OUTSIDE REMODELING LIMITS. WHEN SERVICES MUST BE INTERRUPTED, INSTALL TEMPORARY SERVICES FOR AFFECTED AREAS.
     1) ABANDONED CONDUIT SHALL HAVE WIRE REMOVED AND SHALL BE CAPPED. ABANDONED OUTLETS IN WALLS OR PARTITIONS SHALL HAVE DEVICES AND WIRE REMOVED, AND SHALL BE COVERED.
     2) WHERE EXISTING CONDUITS TERMINATE AT AN EXISTING OUTLET IN A WALL, CEILING, OR FLOOR TO BE REMOVED, DISCONNECT AND REMOVE DEVICE AND WIRE FROM CONDUIT. CONDUIT SHALL BE CUT BACK AND CAPPED (BELOW THE FLOOR OR ABOVE THE CEILING) SO NOT TO CREATE AN OBSTRUCTION. PATCH FLOOR TO MATCH EXISTING.
     3) WHERE EXISTING CIRCUITS EXTEND BEYOND THE OUTLET IN THE EXISTING WALL, CEILING, OR FLOOR TO BE REMOVED, FURNISH AND INSTALL NEW CONDUIT AND WIRE TO EITHER REROUTE THE CIRCUIT OR FEED THE REMAINING OUTLET(S) FROM ANOTHER ELECTRICAL SOURCE, BUT IN SUCH A MANNER AS NOT TO REVISE THE CIRCUIT. ALL REROUTED CONDUIT SHALL BE APPROVED BY THE ARCHITECT.
     4) WHERE EXISTING OUTLETS IN A WALL, CEILING, OR FLOOR TO BE REMOVED ARE ESSENTIAL TO MAINTAIN OPERATION OF OTHER REMAINING OUTLETS, RELOCATE THE OUTLET TO A NEW CONVENIENT LOCATION. EXISTING WIRING DEVICES SHALL NOT BE EUSED, UNLESS OTHERWISE INDICATED.
     5) WHERE LIGHTING FIXTURES ARE INDICATED TO BE DEMOLISHED, REMOVE ALL WIRE AND MODIFY THE EXISTING CONDUIT (IF APPLICABLE) FOR THE NEW LIGHTING. ALL UNUSED CONDUIT SHALL BE REMOVED.
     6) WHERE A TELEPHONE CIRCUIT EXTENDS BEYOND AN OUTLET IN AN EXISTING WALL, CEILING, OR FLOOR TO BE REMOVED, PROVIDE NECESSARY EMPTY CONDUIT AND NOTIFY THE OWNER WHO WILL REQUEST THE OWNER TO ARRANGE WITH THE TELEPHONE COMPANY FOR NEW WIRING TO OUTLETS THAT REMAIN.
     7) WHERE EXISTING CONDUIT AND WIRE RUNS ARE LOCATED IN OR ATTACHED TO AN EXISTING WALL, CEILING OR FLOOR TO BE REMOVED, THEY SHALL BE REROUTED IN EITHER NEW OR EXISTING CONSTRUCTION TO MAINTAIN CONTINUITY OF CIRCUITS UNLESS OTHERWISE INDICATED.
     8) CONDUIT SHALL BE CONCEALED WITHIN THE EXISTING BUILDING CONSTRUCTION WHEREVER POSSIBLE, EXCEPT WHERE OTHERWISE INDICATED.
     9) EXISTING WIRE SHALL BE DISCONNECTED AND REMOVED WHEREVER EXISTING CIRCUITS ARE ABANDONED.
18. COMMISIIONING OF LIGHTING CONTROLS:
   - A. OCCUPANT SENSOR CONTROLS.
     1) WHERE OCCUPANT SENSOR CONTROLS ARE PROVIDED, THE FOLLOWING PROCEDURES SHALL BE PERFORMED:
       - a) CERTIFY THAT THE OCCUPANT SENSOR HAS BEEN LOCATED AND AIMED IN ACCORDANCE WITH MANUFACTURER RECOMMENDATIONS
       - b) FOR PROJECTS WITH SEVEN OR FEWER OCCUPANT SENSORS, EACH SENSOR SHALL BE TESTED.
       - c) FOR PROJECTS WITH MORE THAN SEVEN OCCUPANT SENSORS, TESTING SHALL BE DONE FOR EACH UNIQUE COMBINATION OF SENSOR TYPE AND SPACE GEOMETRY. WHERE MULTIPLES OF EACH UNIQUE COMBINATION OF SENSOR TYPE AND SPACE GEOMETRY ARE PROVIDED, NOT LESS THAN 10 PERCENT AND IN NO CASE FEWER THAN ONE, OF EACH COMBINATION SHALL BE TESTED UNLESS THE CODE OFFICIAL OR DESIGN PROFESSIONAL REQUIRES A HIGHER PERCENTAGE TO BE TESTED. WHERE 30 PERCENT OR MORE OF THE TESTED CONTROLS FAIL, ALL REMAINING IDENTICAL COMBINATIONS SHALL BE TESTED.
     2) FOR OCCUPANT SENSOR CONTROLS TO BE TESTED, VERIFY THE FOLLOWING:
       - a) WHERE OCCUPANT SENSOR CONTROLS INCLUDE STATUS INDICATORS, VERIFY CORRECT OPERATION
       - b) THE CONTROLLED LIGHTS TURN OFF OR DOWN TO THE PERMITTED LEVEL WITHIN THE REQUIRED TIME.
       - c) FOR AUTO-ON OCCUPANT SENSOR CONTROLS, THE LIGHTS TURN ON TO THE PERMITTED LEVEL WHEN AN OCCUPANT ENTERS THE SPACE.
       - d) FOR MANUAL-ON OCCUPANT SENSOR CONTROLS, THE LIGHTS TURN ON ONLY WHEN MANUALLY ACTIVATED.
       - e) THE LIGHTS ARE NOT INCORRECTLY TURNED ON BY MOVEMENT IN ADJACENT AREAS OR BY HVAC OPERATION.
   - B. TIME-SWITCH CONTROLS.
     1) WHERE TIME-SWITCH CONTROLS ARE PROVIDED, THE FOLLOWING PROCEDURES SHALL BE PERFORMED:
       - a) CONFIRM THAT THE TIME-SWITCH CONTROL IS PROGRAMMED WITH ACCURATE WEEKDAY, WEEKEND AND HOLIDAY SCHEDULES.
       - b) PROVIDE DOCUMENTATION TO THE OWNER OF TIME-SWITCH CONTROLS PROGRAMMING INCLUDING WEEKDAY, WEEKEND, HOLIDAY SCHEDULES, AND SET-UP AND PREFERENCE PROGRAM SETTINGS.
       - c) VERIFY THE CORRECT TIME AND DATE IN THE TIME SWITCH.
       - d) VERIFY THAT ANY BATTERY BACK-UP IS INSTALLED AND ENERGIZED.
       - e) VERIFY THAT THE OVERRIDE TIME LIMIT IS SET TO NOT MORE THAN 2 HOURS.
     2) SIMULATE OCCUPIED CONDITION. VERIFY AND DOCUMENT THE FOLLOWING:
       - a) ALL LIGHTS CAN BE TURNED ON AND OFF BY THEIR RESPECTIVE AREA CONTROL SWITCH
       - b) THE SWITCH ONLY OPERATES LIGHTING IN THE ENCLOSED SPACE IN WHICH THE SWITCH IS LOCATED.
     3) SIMULATE UNOCCUPIED CONDITION. VERIFY AND DOCUMENT THE FOLLOWING:
       - a) NONEXEMPT LIGHTING TURNS OFF
       - b) MANUAL OVERRIDE SWITCH ALLOWS ONLY THE LIGHTS IN THE ENCLOSED SPACE WHERE THE OVERRIDE SWITCH IS LOCATED TO TURN ON OR REMAIN ON UNTIL THE NEXT SCHEDULED SHUTOFF OCCURS.
   - C. DOCUMENTATION REQUIREMENTS.
     1) THE DOCUMENTS DESCRIBED IN THIS SECTION SHALL BE PROVIDED TO THE BUILDING OWNER OR OWNER'S AUTHORIZED AGENT WITHIN 90 DAYS OF THE DATE OF RECEIPT OF THE CERTIFICATE OF OCCUPANCY
   - D. REPORT
     1) A REPORT OF TEST RESULTS SHALL BE PROVIDED AND INCLUDE THE FOLLOWING:
       - a) RESULTS OF FUNCTIONAL PERFORMANCE TESTS.
       - b) DISPOSITION OF DEFICIENCIES FOUND DURING TESTING, INCLUDING DETAILS OF CORRECTIVE MEASURES USED OR PROPOSED.

BC PROJECT #: 26143
KANSAS PE COA #E-359

This drawing has been prepared by the Engineer, or under his supervision. This drawing is provided as an instrument of service by the Designer/Engineer and is intended for use on this project only. Pursuant to the Architectural Works Copyright Protection Act of 1990, all drawings, specifications, ideas and designs, including the overall form, arrangement and composition of spaces and elements appearing herein, constitute the original, copyrighted work of the Designer/Engineer. Any reproduction, use, or disclosure of information contained herein without prior written consent of the Engineer is strictly prohibited. © 2026 BC Engineers, Inc.

BC ENGINEERS INCORPORATED
5720 Reeder Shawnee, KS 66203 (913)262-1772

ARCHITECTURAL
URBAN PRAIRIE
COLLABORATIVE, P.C.

The Big Biscuit
622 Tuttle Creek Blvd
Manhattan, KS 66502

7/2/2026

DARIN T. SEIDEL
LICENSED
20659
KANSAS
PROFESSIONAL ENGINEER

architectural

URBAN PRAIRIE ARCHITECTURAL COLLABORATIVE, P.C.
1153 Southwest Blvd
Kansas City, Kansas 66103
p 816.304.7416
pminto@urbanprairiekc.com

PROJECT NUMBER:	26-062
ISSUE DATE:	2026.06.29

REVISIONS	DATE

ELECTRICAL SPECIFICATIONS

E1

Autodesk Docs://Big Biscuit - Manhattan, KS/26143_Big Biscuit Manhattan, KS_MEP_R24.rvt

LIGHT FIXTURE SCHEDULE

TYPE	MAUNFACTURER	MODEL	VOLTS	WATTAGE	LIGHT SOURCE	COLOR TEMP (CCT)	LUMENS	Description	Equivalent Manufacturers
A	LITHONIA	CPX-2X4-7200-80CRI-35K-SWL-MIN10-MVOLT	120 V	63 VA	LED	3500 K	7200 lm	2x4 LED FLAT PANEL	WILLIAMS, HUBBELL
B	LITHONIA	CPX-2X2-5000-80CRI-35K-SWL-MIN10-MVOLT	120 V	47 VA	LED	3500 K	5000 lm	2x2 LED FLAT PANEL	WILLIAMS, HUBBELL
C	SYLVANIA	LED-RT5/6-1500-HO-8-27 WTIH LED/RT6HO/FRAME	120 V	19 VA	LED	2700 K	1500 lm	6" 1500 LUMEN LED DOWNLIGHT	LITHONIA, HALO
CF	MINKA AIRE	XTREME H20 - #F896-65-BNW	120 V	78 VA	--	0 K	0 lm	XTREME H20 65" DIAMETER CEILING FAN	OR EQUAL AS APPROVED BY ARCHITECT
E-EM-1	EXISTING EXITRONIX	EXISTING LED-90	120 V	3 VA	LED	4000 K	200 lm	LOW PROFILE, CONTEMPORARY EMERGENCY LIGHT	--
E-EM-2	EXISTING EXITRONIX	EXISTING TRWBBLCL	120 V	13 VA	LED	4000 K	1200 lm	LOW PROFILE ARCHITECTURAL EMERGENCY EGRESS LIGHT	--
E-EM-3	EXISTING EXITRONIX	EXISTING LL90-HW-6N-18-P-B/REN-2	120 V	9 VA	LED	4000 K	600 lm	LOW PROFILE,CEILING MOUNT CONTEMPORARY EMERGENCY LIGHT	--
E-EX-1	EXISTING EXITRONIX	EXISTING VEX-U-BP-WB-WH-EL90	120 V	13 VA	TUNGSTEN	4000 K	140 lm	SINGLE FACE EXIT SIGN WITH TWO EMERGENCY LIGHTS	--
E-EX-2	EXISTING EXITRONIX	EXISTING VEX-U-BP-WB-WH-EL90	120 V	13 VA	TUNGSTEN	4000 K	140 lm	DOUBLE FACE EXIT SIGN WITH TWO EMERGENCY LIGHT	--
E-P-1	EXISTING LBL	EXISTING HS447-CR-SC-1B10-FSJ	120 V	11 VA	10 W G4 XENON	2700 K	100 lm	BLING PENDANT WITHOUT GLASS GLOBE - LAMP TO BE EXPOSED	--
E-P-2	EXISTING BARN LIGHT ELECTRIC	EXISTING BLE-C-BALLJAR	120 V	22 VA	LED	2200 K	350 lm	VINTAGE BALL PERFECT BLUE MASON JAR PENDANT	--
E-P-3	EXISTING COLOR CORD COMPANY	EXISTING LA-006-027B	120 V	22 VA	LED	2200 K	2800 lm	METAL COVERED PENDANT LIGHT	--
E-P-4	EXISTING BARN LIGHT ELECTRIC	EXISTING BLE-C-WHS-PC-100-BLACK-SBK	120 V	22 VA	LED	2200 K	350 lm	ORIGINAL WAREHOUSE PENDANT	--
E-P-5	EXISTING BARN LIGHT ELECTRIC	EXISTING BLE-C-INDY-100-BLK-SBK	120 V	20 VA	LED	2700 K	1600 lm	WOOD CRATE	--
E-R-1	EXISTING DMF	EXISTING DRDHN6 / DRDT2TR6WH / DRD2M10930	120 V	16 VA	LED	3000 K	1000 lm	6" 1000 LUMEN LED DOWNLIGHT	--
E-R-2	EXISTING DMF	EXISTING LD61620/1T / LD616DL30W	120 V	38 VA	LED	3000 K	2000 lm	6" 2000 LUMEN LED DOWNLIGHT	--
E-R-3	EXISTING NORA LIGHTING	EXISTING NH-350AT / NL33100BB / SM16GA-09-25D-830-03	120 V	10 VA	9W MR16	3000 K	700 lm	3" GU10 ADJUSTABLE DOWNLIGHT	--
E-S-1	EXISTING WAC LIGHTING	EXISTING FM-4610-30-TT	120 V	13 VA	LED	3000 K	844 lm	GEOS SURFACE MOUNTED FIXTURE	--
E-T1	EXISTING WAC LIGHTING	EXISTING LEDME WITH J-LED820-S-27-BK	120 V	0 VA	LED	2700 K	0 lm	EXISTING TRACK LIGHTING MOUNTED AT 12'-6" ABOVE FINISHED FLOOR	--
E-WP-1	EXISTING WAC LIGHTING	EXISTING WS-W24513-BZ	120 V	11 VA	LED	3000 K	475 lm	STEAMPUNK WALL LIGHT	--

RISER DIAGRAM NOTES:

1. EXISTING SECONDARY LATERAL TO UTILITY TRANSFORMER.
2. EXISTING 800 AMP, 120/208 VOLT, 3 PHASE, 4 WIRE, NEMA 3R CT CABINET PER UTILITY COMPANY STANDARDS.
3. EXISTING METER SOCKET PER UTILITY COMPANY STANDARDS.
4. EXISTING 800 AMP COPPER FEEDER.
5. EXISTING FEEDER TO REMAIN.

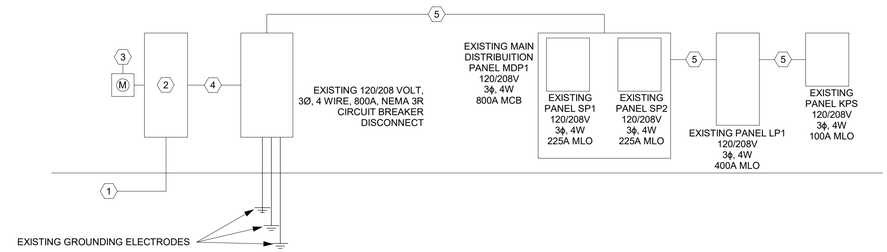

2 / E2 ELECTRICAL RISER DIAGRAM
NOT TO SCALE

VISUAL MOUNTING APPLIANCE MOUNTING HEIGHT IN SLEEPING ROOMS:

1. MINIMUM DISTANCE IN SLEEPING ROOMS IS 24" FROM CEILING TO THE TOP OF LENS FOR 110cd STROBES WITHIN 16' OF PILLOW

2. 177cd STROBES, USED IN SLEEPING ROOMS, CAN BE WITHIN THE 24" MINIMUM DISTANCE FROM THE CEILING, THE HIGHER INTENSITY IS TO COMPENSATE FOR A POSSIBLE SMOKE LAYER

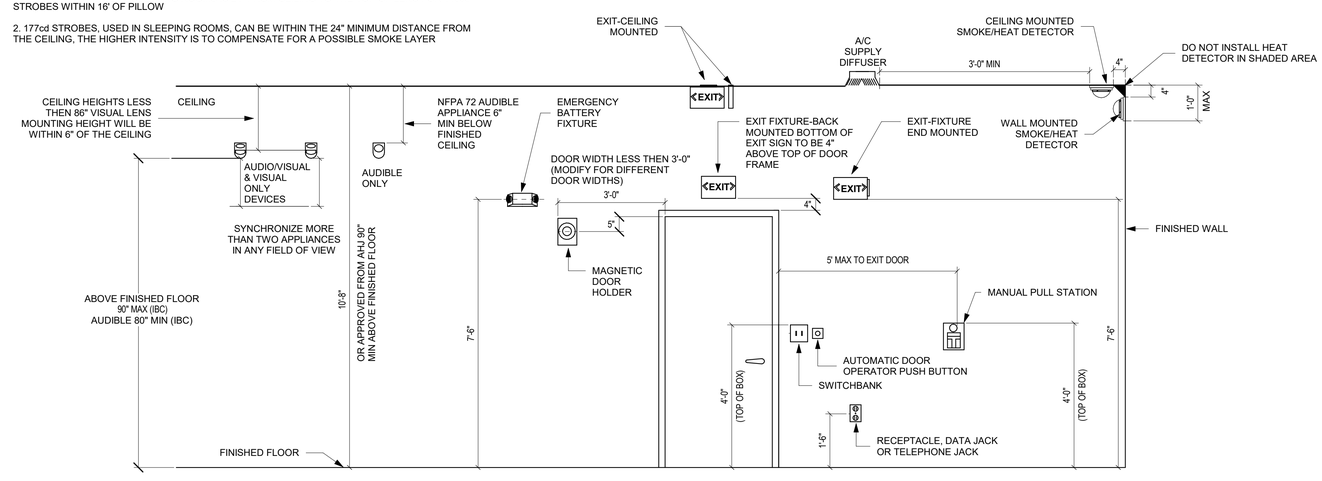

1 / E2 TYPICAL MOUNTING HEIGHTS
1/2" = 1'-0"

BC PROJECT #: 26143
KANSAS PE COA #E-359

This drawing has been prepared by the Engineer, or under his supervision. This drawing is provided as an instrument of service by the Designer/Engineer and is intended for use on this project only. Pursuant to the Architectural Works Copyright Protection Act of 1990, all drawings, specifications, ideas and designs, including the overall form, arrangement and composition of spaces and elements appearing herein, constitute the original, copyrighted work of the Designer/Engineer. Any reproduction, use, or disclosure of information contained herein without prior written consent of the Engineer is strictly prohibited. © 2026 BC Engineers, Inc.

BC ENGINEERS INCORPORATED
5720 Reeder Shawnee, KS 66203 (913)262-1772

URBAN PRAIRIE ARCHITECTURAL COLLABORATIVE, P.C.

The Big Biscuit
622 Tuttle Creek Blvd
Manhattan, KS 66502

7/2/2026

DARIN T. SEIDEL LICENSED 20659 KANSAS PROFESSIONAL ENGINEER

architectural

URBAN PRAIRIE ARCHITECTURAL COLLABORATIVE, P.C.
1153 Southwest Blvd
Kansas City, Kansas 66103
p 816.304.7416
pminto@urbanprairiekc.com

PROJECT NUMBER:	26-062
ISSUE DATE:	2026.06.29

REVISIONS	DATE

ELECTRICAL RISER, DETAIL AND LIGHT FIXTURE SCHEDULE

E2

Autodesk Docs://Big Biscuit - Manhattan, KS/26143_Big Biscuit Manhattan, KS_MEP_R24.rvt

Panelboard: MDP

Location: KITCHEN Dishwash 112
Supply:
Mounting: Semirecessed
Enclosure: NEMA 1
Features & Modifications: -

Voltage: 208 V, 3Ø, 4W
Bus Rating: 800 A
Neutral: 100%
Mains Type: MCB
Mains Rating: 800 A
Mains FN/Note: -
SCCR: 65 kA

Ckt	Description	Trip (A)	Poles	FN/Note	A	B	C
1	MAIN CIRCUIT BREKAER	800	3	--	0		
2						0	
3							0
4	EXISTING PANEL SP1	225	3		4182		
5						3120	
6							6722
7	EXISTING PANEL SP2	225	3		18020		
8						21170	
9							20988
10	EXISTING RTU-1	100	3		9400		
11						9400	
12							9400
13	EXISTING RTU-2	110	3		9550		
14						9550	
15							9550
16	EXISTING PANEL LP1	400	3		22740		
17						25741	
18							23930
				Connected Load:	64 kVA	69 kVA	71 kVA
				Connected Current:	532 A	581 A	595 A

Load Classification	Connected	Factor	Demand
Motor	73364 VA	109.76%	80526 VA
Other	5600 VA	100.00%	5600 VA
LIGHTING	9638 VA	125.00%	12047 VA
RECEPTACLE	14580 VA	84.29%	12290 VA
KITCHEN EQUIPMENT	94682 VA	65.00%	61543 VA
HEAT	5600 VA	100.00%	5600 VA

Panel Totals	
Connected...	203 kVA
Demand Load:	177607 VA
Demand...	493.0 A
Less...	0.0 A
Total Demand...	493.0 A

Notes:

Panelboard: SP1

Location: KITCHEN Dishwash 112
Supply: MDP
Mounting: Surface
Enclosure: NEMA 1

Voltage: 208 V, 3Ø, 4W
Bus Rating: 225 A
Neutral: 100%
Feed-Thru... No
Features & Modifications: -

Mains Type: MLO
Mains Rating: 225 A
Mains FN/Note: -
SCCR: 10 kA

Ckt	Description	Trip (A)	Poles	Note	A	B	C	A	B	C	Note	Poles	Trip (A)	Description	Ckt
1	EXISTING WH & RP REC.	20	1	GF	180			720			GF	1	20	EXISTING KIT. CONV. OUTLETS	2
3	EXISTING WATER SOFT. REC.	20	1	GF		180			1200		GF	1	20	WAFFLE MAKER	4
5	REF & FRZ WORKTOP & DR...	20	1	GF			912			1200	GF	1	20	WAFFLE MAKER	6
7	EXISTING KIT. CONV. OUTLETS	20	1	GF	888			540			GF	1	20	REFRIGERATED WORKTOP E60	8
9	EXISTING KIT. CONV. OUTLETS	20	1	GF		540			0		--	2	30	SPARE	10
11	SPARE	30	3	--			0			0					12
13					0			0			--	2	20	SPARE	14
15						0			0						16
17	EXISTING BAG-N-BOX OUTLETS	20	1	GF			360			0	--	2	20	SPARE	18
19					0			0							20
21	SPARE	20	3	--		0			0		--	2	20	SPARE	22
23							0			0					24
25	EXISTING AIR CURTAIN	20	1		1050			0			--	2	20	SPARE	26
27	SPARE	30	2	--		0			0						28
29							0			2250	NGF	1	30	HOT FOOD SERVING COUNTER	30
31	SPARE	30	3	--	0			804			GF	1	20	HEAT LAMP	32
33						0			1200		GF	1	20	HEATED HOLD/PROOF CAB	34
35							0			800	GF	1	20	BAG N BOX RECEPTS	36
37	SPARE	30	3	--	0			0			--	1	20	SPARE [GF]	38
39						0			0		--	1	20	SPARE [GF]	40
41							0			1200	GF	1	20	WAFFLE MAKER	42
				Connected Load:	4 kVA		3 kVA			7 kVA					
				Connected Current:	36 A		26 A			57 A					

Load Classification	Connected	Factor	Demand
KITCHEN EQUIPMENT	10454 VA	65.00%	6795 VA
Motor	1050 VA	125.00%	1313 VA
RECEPTACLE	2520 VA	100.00%	2520 VA

Panel Totals	
Connected Load:	14 kVA
Demand Load:	10628 VA
DemandCurrent:	29.5 A
Less HEAT/COOL NC...	0.0 A
Total Demand Current:	29.5 A

Notes:
GF = GFCI; LCP = ROUTED THROUGH EXISTING LIGHTING CONTROL PANEL; NEW = NEW CIRCUIT BREAKER; NGF = NEW GROUND FAULT

Panelboard: SP2

Location: KITCHEN Dishwash 112
Supply: MDP
Mounting: Surface
Enclosure: NEMA 1

Voltage: 208 V, 3Ø, 4W
Bus Rating: 225 A
Neutral: 100%
Feed-Thru... No
Features & Modifications: -

Mains Type: MLO
Mains Rating: 225 A
Mains FN/Note: -
SCCR: 10 kA

Ckt	Description	Trip (A)	Poles	Note	A	B	C	A	B	C	Note	Poles	Trip (A)	Description	Ckt
1	SPARE [GF]	20	1	--	0				1550		NEW	2	20	HEAT LAMPS #E58	2
3	SPARE [GF]	20	1	--		0				1550					4
5	EXISTING W.I. CONTROL/HEAT	20	1	GFP				1480			500	GF	1	20	FRENCH FRY WARMER	6
7	EXISTING WALK-IN COOLER...	20	2		950				0		--	1	20	SPARE [GF]	8
9						950				1550		2	20	HEAT LAMPS #E58	10
11	EXISTING WIC EVAP.	20	1					800			1550				12
13	EXISTING WALK-IN FREEZER...	30	2		2200				0		--	2	20	SPARE	14
15						2200				0					16
17	SPARE	20	1	--					0		180	GF	1	20	EXISTING RECEPTACLE	18
19	SPARE	50	3	--	0				0		--	2	20	SPARE	20
21						0				0					22
23								0			348	GF	1	20	REFRIG. PREP TABLE	24
25	NUGGET ICE MAKER #E2	20	2	NEW	1540				0		--	2	20	SPARE	26
27						1540				0					28
29	EXISTING GARBAGE DISPOSAL	30	1					2750			0				30
31	EXISTING WASHER BOOST. HTR	60	3		5000				0		--	2	20	SPARE	32
33						5000				1780		GF	1	20	CONVEYOR TOASTER	34
35								5000			1780	GF	1	20	CONVEYOR TOASTER	36
37	EXISTING CONVEYER WASH	60	3		6600				180			GF	1	20	EXISTING RECEPTACLE	38
39						6600				0	--	2	20	SPARE	40
41								6600			0				42
				Connected Load:	18 kVA			21 kVA		21 kVA					
				Connected Current:	150 A			180 A		179 A					

Load Classification	Connected	Factor	Demand
KITCHEN EQUIPMENT	54938 VA	65.00%	35710 VA
LIGHTING	480 VA	125.00%	600 VA
Other	4400 VA	100.00%	4400 VA
RECEPTACLE	360 VA	100.00%	360 VA

Panel Totals	
Connected Load:	60 kVA
Demand Load:	41070 VA
DemandCurrent:	114.0 A
Less HEAT/COOL NC...	0.0 A
Total Demand Current:	114.0 A

Notes:
GF = GFCI; LCP = ROUTED THROUGH EXISTING LIGHTING CONTROL PANEL; NEW = NEW CIRCUIT BREAKER

Panelboard: KPS

Location: KITCHEN Dishwash 112
Supply: LP1
Mounting: Surface
Enclosure: NEMA 1

Voltage: 208 V, 3Ø, 4W
Bus Rating: 100 A
Neutral: 100%
Feed-Thru... No
Features & Modifications: -

Mains Type: MLO
Mains Rating: 100 A
Mains FN/Note: -
SCCR: 10 kA

Ckt	Description	Trip (A)	Poles	Note	A	B	C	A	B	C	Note	Poles	Trip (A)	Description	Ckt
1	STEAM KETTLE (#22)	35	3	NEW	3267			180			GF	1	20	EXISTING RECEPTACLE	2
3						3267			180		GF	1	20	EXISTING RECEPTACLE	4
5							3267			1200	GF	1	20	EXISTING RECEPTACLE	6
7	SPARE [GF]	20	1	--	0			312			GF	1	20	SANDWICH/SALAD PREP REF.	8
9	SPARE [GF]	20	1	--		0			1200		GF	1	20	GAS FRYER CONTROLS	10
11	SPARE [GF]	20	1	--			0			1848	GF	1	20	GAS CONVECTION OVEN	12
13	SPACE	--	1	--	--			--			--	1	--	SPACE	14
15	SPARE	20	2	--		0			--		--	1	--	SPACE	16
17							0			--	--	1	--	SPACE	18
19	SPACE	--	1	--	--			--			--	1	--	SPACE	20
21	SPACE	--	1	--		--			--		--	1	--	SPACE	22
23	SPACE	--	1	--			--			--	--	1	--	SPACE	24
25	SPACE	--	1	--	--			--			--	1	--	SPACE	26
27	SPACE	--	1	--		--			--		--	1	--	SPACE	28
29	SPACE	--	1	--			--			--	--	1	--	SPACE	30
				Connected Load:	4 kVA		5 kVA			6 kVA					
				Connected Current:	31 A		40 A			54 A					

Load Classification	Connected	Factor	Demand
KITCHEN EQUIPMENT	14720 VA	65.00%	9568 VA

Panel Totals	
Connected Load:	15 kVA
Demand Load:	9568 VA
DemandCurrent:	26.6 A
Less HEAT/COOL NC...	0.0 A
Total Demand Current:	26.6 A

Notes:
GF = GFCI; LCP = ROUTED THROUGH EXISTING LIGHTING CONTROL PANEL; NEW = NEW CIRCUIT BREAKER

Panelboard: LP1

Location: Dishwash 112
Supply: MDP
Mounting: Flush
Enclosure: NEMA 1

Voltage: 208 V, 3Ø, 4W
Bus Rating: 400 A
Neutral: 100%
Feed-Thru... No
Features & Modifications: -

Mains Type: MLO
Mains Rating: 400 A
Mains FN/Note: -
SCCR: 10 kA

Ckt	Description	Trip (A)	Poles	Note	A	B	C	A	B	C	Note	Poles	Trip (A)	Description	Ckt
1	EXISTING PANEL KPS	100	3		3759			540				1	20	EXISTING RECEPTACLES	2
3						4647			360			1	20	EXIST. BAR REC. & NEW SODA	4
5							6315			0	--	1	20	SPARE	6
7	EXISTING SHUNT TRIP	--	1	--	--			180				1	20	EXISTING RECEPTACLE	8
9	EXISTING DUCT HEATER	20	1	LCP		1500			1140		LCP	1	20	BUILDING & INTERIOR SIGNAGE	10
11	SERVING LIGHTING	20	1	LCP			46			0	--	1	20	SPARE	12
13	EXISTING SOFFIT LIGHTING	20	1	LCP	312			180				1	20	EXISTING RECEPTACLE	14
15	EXISTING EMERG/EXIT LIGHT	20	1			244			360			1	20	EXISTING HOST AREA OUTLETS	16
17	EXISTING RESTROOM LIGHTS	20	1	LCP			478			180		1	20	TELEPHONE	18
19	EXIST KIT & NEW SERV. LGHTS	20	1	LCP	1227			600				1	20	EXISTING FIRE ALARM CP	20
21	EXISTING KITCHEN LIGHTING	20	1	LCP		427			600			1	20	EXISTING SECURITY PANEL	22
23	CEILING FANS	20	1	LCP			389			180		1	20	EXISTING MUSIC SYSTEM	24
25	SHOW WINDOW RECEPTACLES	20	1	LCP	900			540				1	20	EXISTING OFFICE OUTLETS	26
27	SPARE	20	1	--		0			540			1	20	EXISTING OFFICE OUTLETS	28
29	SPARE	20	1	--			0			180		1	20	EXISTING FAX/PRNT OUTLET	30
31	EXISTING P.O.S. RECEPTACLES	20	1		360			360			LCP	1	20	EXISTING BAR TELEVISIONS	32
33	NEW P.O.S. RECEPTACLE	20	1			180			180		LCP	1	20	EXISTING BAR TELEVISIONS	34
35	EXISTING P.O.S. RECEPTACLES	20	1				360			1650	GF	1	20	ICED TEA BREWER	36
37	EXISTING BATH/TRANS FANS	20	1	LCP	967			180			GF	1	20	EXISTING BACK BAR RECEPT.	38
39	EXISTING MERCH AREA OUTS	20	1			900			180		GF	1	20	EXISTING BACK BAR RECEPTACLE	40
41	SPARE	20	1	--			0			180	GF	1	20	EXISTING BACK BAR RECEPTACLE	42
43	EXISTING DINING OUTLETS	20	1		720			180			GF	1	20	EXISTING BACK BAR RECEPTACLE	44
45	EXISTING DINING OUTLETS	20	1			360			0		--	1	20	SPARE [GF]	46
47	EXISTING PATIO RECEPTACLES	20	1				360			540	GF	1	20	EXISTING RESTROOM OUTLETS	48
49	SPARE	20	1	--	0			540				1	20	EXISTING BAR FRONT OUTLETS	50
51	EXISTING BAR SOFFIT LED	20	1	LCP		672			540			1	20	EXISTING BAR FRONT OUTLETS	52
53	SPARE	20	1	--			0			540		1	20	EXISTING RECEPTACLES	54
55	EXISTING RECEPTACLE	20	1		180			180			GF	1	20	EXISTING BACK FAR RECEPTACLE	56
57	SPARE	20	1	--		0			0		--	1	20	SPARE [GF]	58
59	EXISTING RECEPTACLE	20	1				180			500		1	20	EXISTING EXHAUST DISH HOOD	60
61	EXISTING HOOD #1 LIGHTS	20	1		800			1836							62
63	EXISTING HOOD #2 LIGHTS	20	1			1150			1836			3	25	EXISTING HOOD EXHAUST FANS	64
65	EXISTING HOOD #4 & 6 LGTS	20	1				1200			1836					66
67	EXISTING DIM SYS D1	20	1		1073			900							68
69	EXISTING DIM SYS D2	20	1			1110			900			3	15	EXISTING HOOD EXHAUST FANS	70
71	SPARE	20	1	--			0			900					72
73	EXISTING ROOFTOP RECEPTS	20	1		360			4067							74
75	EXISTING VESTIBULE HEATER	30	2			2050			4067		NEW	3	45	COFFEE BREWER	76
77							2050			4067					78
79	SPACE	--	1	--	--			1800							80
81	SPACE	--	1	--		--			1800			3	30	EXISTING MAKE-UP AIR UNIT	82
83	SPACE	--	1	--			--			1800					84
				Connected Load:	23 kVA		26 kVA			24 kVA					
				Connected Current:	190 A		216 A			201 A					

Load Classification	Connected	Factor	Demand
HEAT	5600 VA	100.00%	5600 VA
KITCHEN EQUIPMENT	29290 VA	65.00%	19039 VA
LIGHTING	9158 VA	125.00%	11447 VA
Motor	15464 VA	108.73%	16814 VA
Other	1200 VA	100.00%	1200 VA
RECEPTACLE	11700 VA	92.74%	10850 VA

Panel Totals	
Connected Load:	72 kVA
Demand Load:	64950 VA
DemandCurrent:	180.3 A
Less HEAT/COOL NC...	0.0 A
Total Demand Current:	180.3 A

Notes:
GF = GFCI; LCP = ROUTED THROUGH EXISTING LIGHTING CONTROL PANEL; NEW = NEW CIRCUIT BREAKER

BC PROJECT #: 26143
KANSAS PE COA #E-359

This drawing has been prepared by the Engineer, or under his supervision. This drawing is provided as an instrument of service by the Designer/Engineer and is intended for use on this project only. Pursuant to the Architectural Works Copyright Protection Act of 1990, all drawings, specifications, ideas and designs, including the overall form, arrangement and composition of spaces and elements appearing herein, constitute the original, copyrighted work of the Designer/Engineer. Any reproduction, use, or disclosure of information contained herein without prior written consent of the Engineer is strictly prohibited. © 2026 BC Engineers, Inc.

BC ENGINEERS INCORPORATED
5720 Reeder Shawnee, KS 66203 (913)262-1772

URBAN PRAIRIE ARCHITECTURAL COLLABORATIVE, P.C.

The Big Biscuit
622 Tuttle Creek Blvd
Manhattan, KS 66502

7/2/2026

DARIN T. SEIDEL LICENSED 20659 KANSAS PROFESSIONAL ENGINEER

architectural

URBAN PRAIRIE ARCHITECTURAL COLLABORATIVE, P.C.
1153 Southwest Blvd
Kansas City, Kansas 66103
p 816.304.7416
pminto@urbanprairiekc.com

PROJECT NUMBER:	26-062
ISSUE DATE:	2026.06.29

REVISIONS	DATE

ELECTRICAL SCHEDULES

E3

Autodesk Docs://Big Biscuit - Manhattan, KS/26143_Big Biscuit Manhattan, KS_MEP_R24.rvt

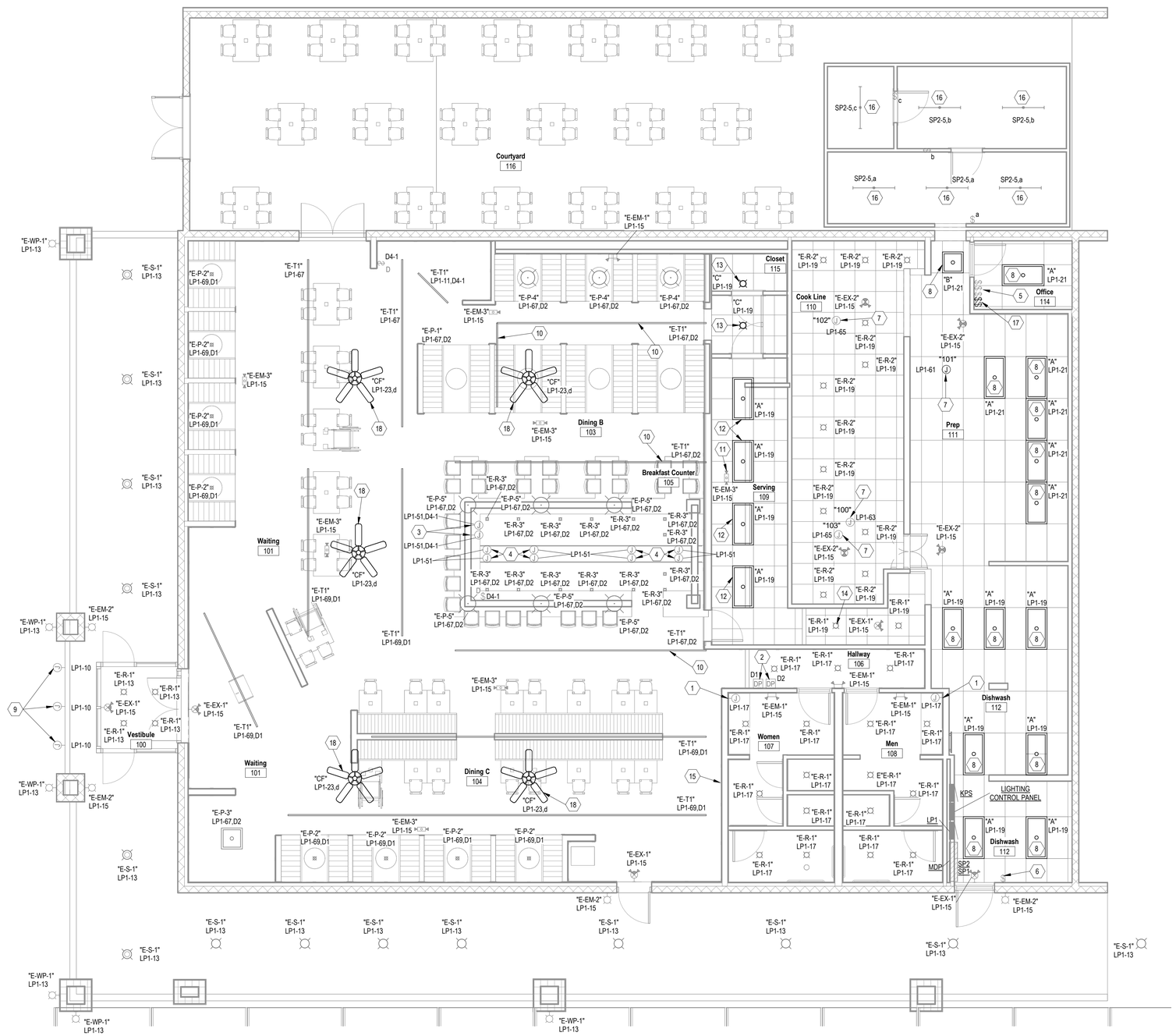

1 / E4 LEVEL 1 LIGHTING PLAN
3/16" = 1'-0"

PLAN NOTES

Key Value	Keynote Text
1	EXISTING POWER SUPPLY FOR EXISTING MIRROR LED RIBBON TO REMAIN.
2	EXISTING DINING AREA DIMMING SYSTEMS AND ONE LIGHTING CONTROL SYSTEM OVERRIDE SWITCH TO REMAIN.
3	EXISTING LED POWER SUPPLIES UNDER BARTOP FOR UNDER BARTOP LED RIBBON SWITCHED WITH DIMMER SWITCH D4-1.
4	EXISTING LED POWER SUPPLY IN OVERHEAD BAR DISPLAY FOR LED RIBBONS.
5	EXISTING LIGHTING OVERRIDE, OFFICE, & RESTROOM SWITCHES.
6	EXISTING KITCHEN LIGHTING OVERRIDE SWITCH.
7	EXISTING HOOD LIGHTS.
8	PROVIDE NEW LED 2X4 FIXTURE IN SAME LOCATION AS EXISTING 2X4 FLUORESCENT FIXTURE. RE-USE EXISTING CIRCUITING AND CONTROLS. MAKE ALL REQUIRED CONNECTIONS FOR A COMPLETE AND OPERABLE SYSTEM.
9	EXISTING SIGN POWER TO BE UTILIZED FOR NEW SIGNAGE. FIELD VERIFY EXACT REQUIREMENTS AND MAKE ALL CONNECTIONS FOR A COMPLETE AND OPERABLE SYSTEM. EXISTNG LIGHTING CONTROLS SHALL BE RE-USED.
10	CONTRACTOR SHALL VERIFY LOCATION OF LIGHTS WITH NEW WALL. IF NECESSARY, CONTRACTOR SHALL SHIFT LIGHTS PLAN WEST TO ALLOW TRACK TO COORDINATE WITH NEW WALL.
11	RELOCATE EXISTING BUG-EYE FIXTURE TO NEW CEILING IN SPACE. MAKE ALL CONNECTIONS FOR A COMPLETE AND OPERABLE SYSTEM.
12	PROVIDE NEW 2x4 LIGHT IN NEW 2x4 GRID CEILING. EXTEND CIRCUITING AND CONTROLS FROM EXISTING CAN LIGHTS IN SERVING AREA.
13	PROVIDE NEW CAN LIGHT IN NEW 2x4 GRID CEILING. EXTEND CIRCUITING AND CONTROLS FROM EXISTING CAN LIGHTS IN SERVING AREA.
14	EXTEND EXISTING CIRCUIT AND CONTROLS SERVING THIS LIGHT FIXTURE TO NEW LIGHTS IN SERVER AREA.
15	REFERENCE POWER PLAN FOR RECEPTACLES FOR LIT BISCUIT SIGN.
16	EXISTING REFRIGERATION LIGHTING AND CONTROLS TO REMAIN.
17	PROVIDE ONE MINKA AIRE WC400 WALL CONTROL FOR EACH CEILING FAN. STACK SWITCHES VERTICALLY ON WALL IF NECESSARY. ROUTE CIRCUIT THROUGH LIGHTING CONTROL PANEL TO ALLOW FANS TO BE AUTOMATICALLY SHUT OFF DURING UNOCCUPIED HOURS.
18	PROVIDE CEILING FANS AS SPECIFIED WITH CONTROLS ROUTED THROUGH LIGHTING CONTROL PANEL AS NOTED.

BC PROJECT #: 26143
KANSAS PE COA #E-359

This drawing has been prepared by the Engineer, or under his supervision. This drawing is provided as an instrument of service by the Designer/Engineer and is intended for use on this project only. Pursuant to the Architectural Works Copyright Protection Act of 1990, all drawings, specifications, ideas and designs, including the overall form, arrangement and composition of spaces and elements appearing herein, constitute the original, copyrighted work of the Designer/Engineer. Any reproduction, use, or disclosure of information contained herein without prior written consent of the Engineer is strictly prohibited. © 2026 BC Engineers, Inc.

BC ENGINEERS INCORPORATED
5720 Reeder Shawnee, KS 66203 (913)262-1772

ARCHITECTURAL
URBAN PRAIRIE
COLLABORATIVE, P.C.

The Big Biscuit
622 Tuttle Creek Blvd
Manhattan, KS 66502

7/2/2026

DARIN T. SEIDEL
LICENSED
20659
KANSAS
PROFESSIONAL ENGINEER

architectural

URBAN PRAIRIE ARCHITECTURAL COLLABORATIVE, P.C.
1153 Southwest Blvd
Kansas City, Kansas 66103
p 816.304.7416
pminto@urbanprairiekc.com

PROJECT NUMBER:	26-062
ISSUE DATE:	2026.06.29

REVISIONS	DATE

LIGHTING PLAN

E4

Autodesk Docs://Big Biscuit - Manhattan, KS/26143_Big Biscuit Manhattan, KS_MEP_R24.rvt

1 LEVEL 1 POWER PLAN
E5 1/4" = 1'-0"

PLAN NOTES

Key Value	Keynote Text
1	RELOCATED AUDIBLE / VISUAL FIRE ALARM NOTIFICATION APPLIANCE MOUNTED AT 90" ABOVE FINISHED FLOOR. REFERENCE DEMOLITION DRAWINGS FOR ORIGINAL LOCATION.
2	ELECTRICAL CONTRACTOR TO ROUTE POWER IN CONDUIT FROM JUNCTION BOX ON WALL TO ELECTRICAL CONNECTION AT HEAT LAMP. FIELD VERIFY EXACT LOCATIONS WITH EQUIPMENT SUPPLIER.
3	RE-USE EXISTING HEAT LAMP CIRCUIT AND MAKE CONNECTION TO NEW HEAT LAMP (#E58) FOR A COMPLETE AND OPERABLE SYSTEM.
4	PROVIDE NEW CIRCUIT FOR NEW HEAT LAMP (#E58) AND MAKE ALL CONNECTIONS FOR A COMPLETE AND OPERABLE SYSTEM.
5	EXISTING DOORBELL PUSH BUTTON TO REMAIN.
6	RELOCATE JUNCTION BOX FOR ICE MACHINE CONNECTION AS REQUIRED TO COORDINATE WITH NEW EQUIPMENT. EXTEND EXISTING CIRCUIT AS NECESSARY AND MAKE ALL CONNECTIONS FOR A COMPLETE AND OPERABLE SYSTEM.
7	RELOCATE EXISTING 36"x24"x6" FLUSH TELEPHONE CABIENT WITH 3/4" PLYWOOD MOUNTING BOARD. 60 AMP GROUND BAR WITH 1-#6 GROUND IN 1/2" EMT TO SERVICE GROUND, AND DUPLEX RECEPTACLE AS NECESSARY TO COORDINATE WITH NEW LAYOUT THAT ADDED A HAND WASH SINK AND TRASH BIN IN THIS AREA.
8	EXISTING ANSUL PULL STATION FOR ALL HOODS.
9	EXISTING DOORBELL TO REMAIN. CONNECTED TO CIRCUIT SP-1, #5.
10	EXISTING WALK-IN-COOLER EVAPORATOR TO REMAIN.
11	EXISTING WALK-IN-FREEZER EVAPORATOR TO REMAIN. POWERED FROM CONDENSING UNIT LOCATED ON ROOF.
12	EXISTING DOOR FRAME HEATER AND CONDENSATE LINE HEAT-TRACING CONNECTED TO EXISTING LIGHTING CIRCUIT.
13	EXISTING VOLUME CONTROLS TO REMAIN.
14	NEW LOCATION FOR ELECTRIC KETTLE CIRCUIT.
15	EXISTING CEILING MOUNTED ELECTRIC HEATER WITH INTEGRAL THERMOSTAT AND DISCONNECT TO REMAIN.
16	EXISTING AIR CURTAIN TO REMAIN.
17	EXISTING DUCT HEATER TO REMAIN.
18	EXISTING TRANSFER FAN TO REMAIN.
19	EXISTING SECURITY PANEL TO REMAIN. FIELD VERIFY EXACT LOCATION.
20	EXISTING FIRE ALARM ANNUNCIATOR PANEL TO REMAIN. FIELD VERIFY EXACT LOCATION.
21	PROVIDE INDIVIDUAL CLOCK OUTLET BOXES AT EACH LETTER POSITION BOX IN LOCATION PER TEMPLATE PROVIDED BY MANUFACTURER. FIELD VERIFY EXACT LOCATION PRIOR TO ROUGH-IN. CONNECT TO EXISTING SIGNAGE CIRCUIT AND RE-USE EXISTING CONTROLS PREVIOUSLY USED FOR THE EXTERIOR SIGNS BEING REMOVED.
22	PROVIDE SHOW WINDOW RECEPTACLE PER NEC ARTICLE 210. ROUTE CIRCUIT THROUGH LIGHTING CONTROL PANEL TO SHUT OFF DURING UNOCCUPIED HOURS.
23	EXISTING RECEPTACLE AND DATA TO BE MOUNTED TO NEW HOSTESS STATION.

BC PROJECT #: 26143
KANSAS PE COA #E-359

This drawing has been prepared by the Engineer, or under his supervision. This drawing is provided as an instrument of service by the Designer/Engineer and is intended for use on this project only. Pursuant to the Architectural Works Copyright Protection Act of 1990, all drawings, specifications, ideas and designs, including the overall form, arrangement and composition of spaces and elements appearing herein, constitute the original, copyrighted work of the Designer/Engineer. Any reproduction, use, or disclosure of information contained herein without prior written consent of the Engineer is strictly prohibited. © 2026 BC Engineers, Inc.

BC ENGINEERS INCORPORATED
5720 Reeder Shawnee, KS 66203 (913)262-1772

ARCHITECTURAL
URBAN PRAIRIE
COLLABORATIVE, P.C.

The Big Biscuit
622 Tuttle Creek Blvd
Manhattan, KS 66502

7/2/2026

DARIN T. SEIDEL
LICENSED
20659
KANSAS
PROFESSIONAL ENGINEER

architectural

URBAN PRAIRIE ARCHITECTURAL COLLABORATIVE, P.C.
1153 Southwest Blvd
Kansas City, Kansas 66103
p 816.304.7416
pminto@urbanprairiekc.com

PROJECT NUMBER:	26-062
ISSUE DATE:	2026.06.29

REVISIONS	DATE

POWER PLAN

E5

Autodesk Docs://Big Biscuit - Manhattan, KS/26143_Big Biscuit Manhattan, KS_MEP_R24.rvt

PLAN NOTES

Key Value	Keynote Text
1	EXISTING WALK-IN COOLER CONDENSER TO REMAIN.
2	EXISTING WALK-IN FREEZER CONDENSER TO REMAIN.

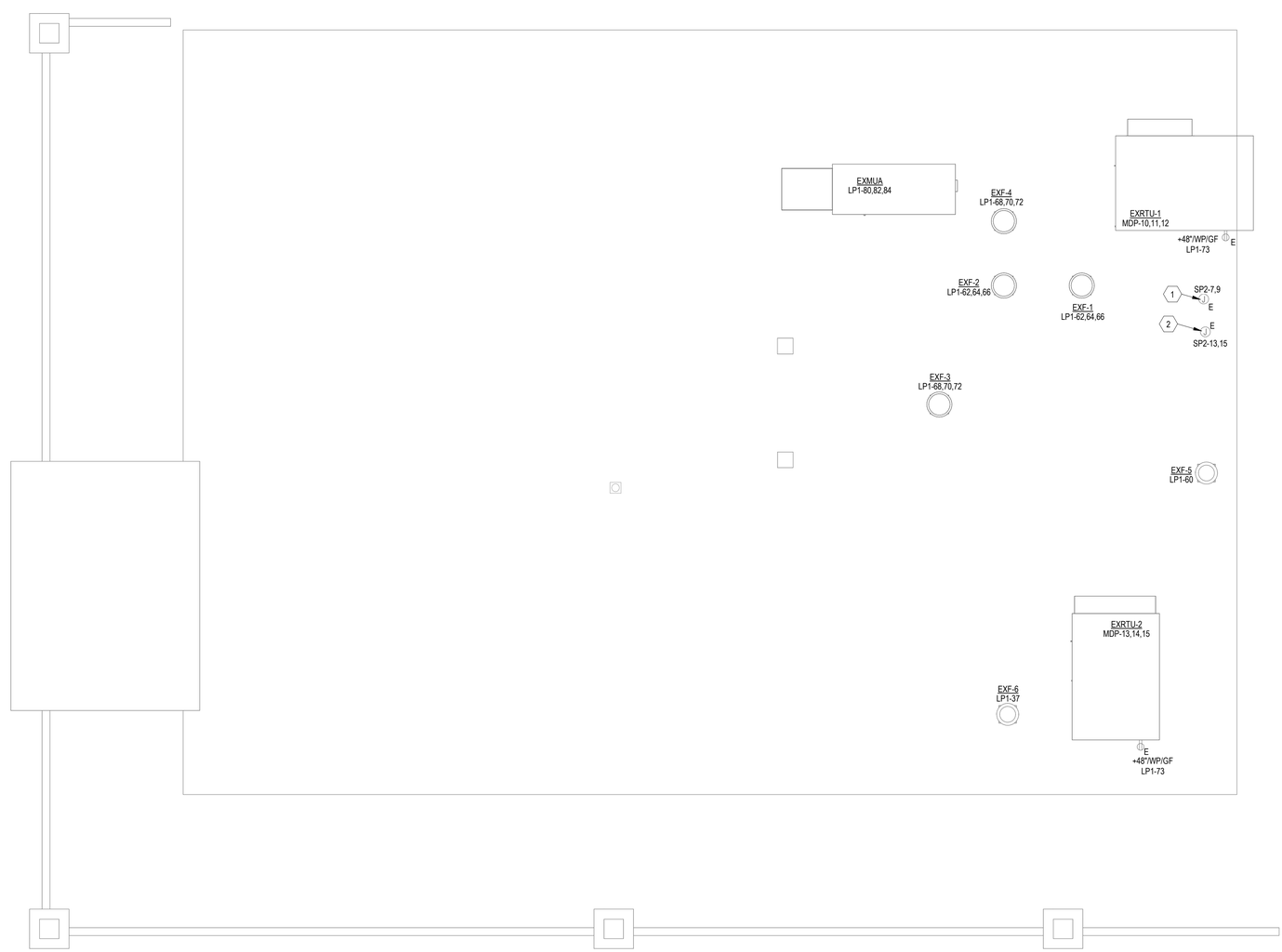

1 / E6 ROOF POWER PLAN
3/16" = 1'-0"

BC PROJECT #: 26143
KANSAS PE COA #E-359

This drawing has been prepared by the Engineer, or under his supervision. This drawing is provided as an instrument of service by the Designer/Engineer and is intended for use on this project only. Pursuant to the Architectural Works Copyright Protection Act of 1990, all drawings, specifications, ideas and designs, including the overall form, arrangement and composition of spaces and elements appearing herein, constitute the original, copyrighted work of the Designer/Engineer. Any reproduction, use, or disclosure of information contained herein without prior written consent of the Engineer is strictly prohibited. © 2026 BC Engineers, Inc.

BC ENGINEERS INCORPORATED
5720 Reeder Shawnee, KS 66203 (913)262-1772

URBAN PRAIRIE ARCHITECTURAL COLLABORATIVE, P.C.

The Big Biscuit
622 Tuttle Creek Blvd
Manhattan, KS 66502

7/2/2026

DARIN T. SEFORA
LICENSED
20659
KANSAS
PROFESSIONAL ENGINEER

architectural

URBAN PRAIRIE ARCHITECTURAL COLLABORATIVE, P.C.
1153 Southwest Blvd
Kansas City, Kansas 66103
p 816.304.7416
pminto@urbanprairiekc.com

PROJECT NUMBER:	26-062
ISSUE DATE:	2026.06.29

REVISIONS	DATE

ROOF POWER PLAN

E6

Autodesk Docs://Big Biscuit - Manhattan, KS/26143_Big Biscuit Manhattan, KS_MEP_R24.rvt

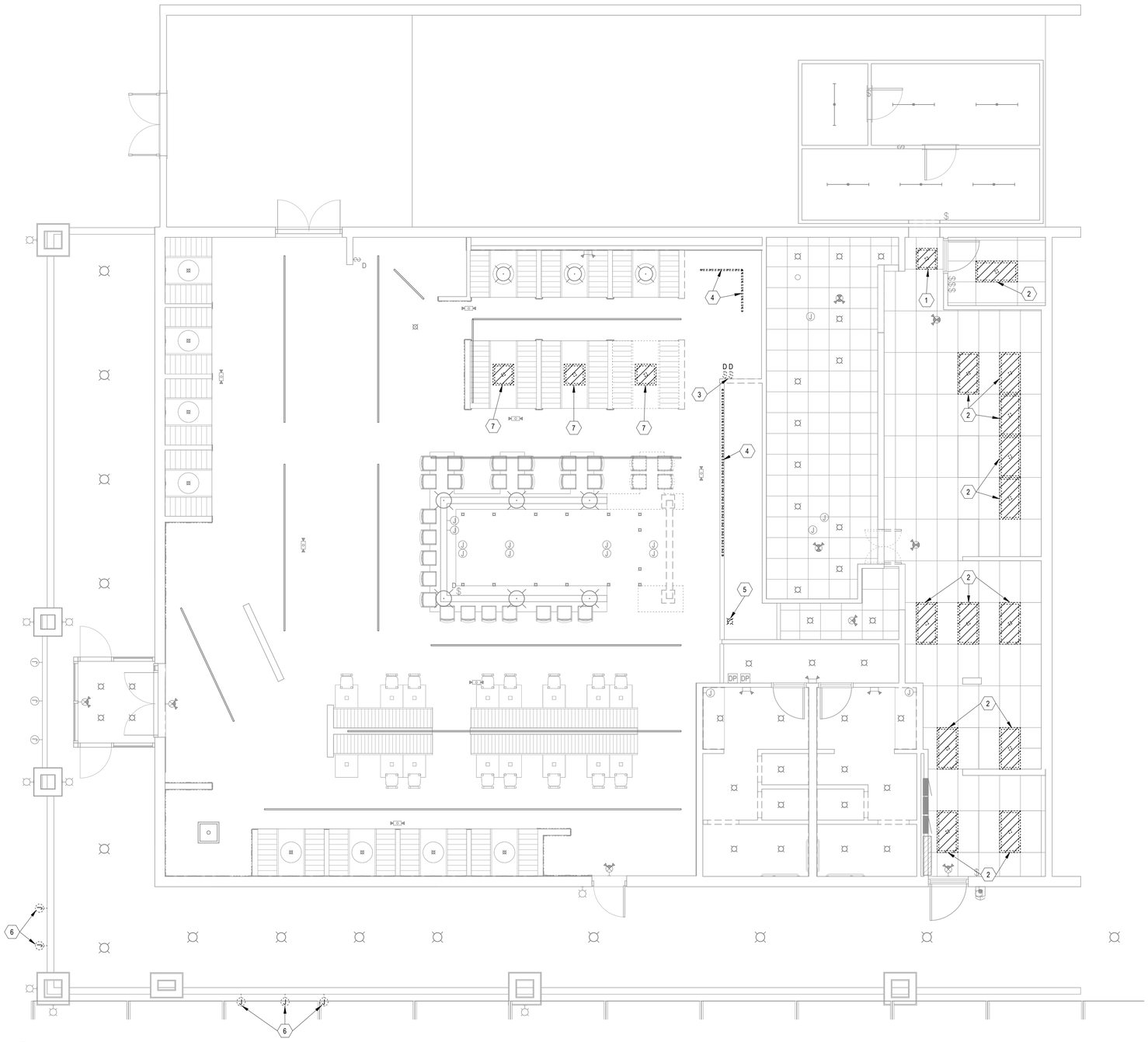

1 ED1 LEVEL 1 LIGHTING PLAN
3/16" = 1'-0"

PLAN NOTES

Key Value	Keynote Text
1	REMOVE EXISTING FLUORESCENT 2X2 LIGHT FIXTURE. ALL EXISTING WIRING AND CONTROLS SHALL REMAIN. LIGHT FIXTURE SHALL BE REPLACED WITH NEW LED FIXTURE IN SAME LOCATION. REFERENCE LIGHTING PLAN.
2	REMOVE EXISTING FLUORESCENT 2X4 LIGHT FIXTURE. ALL EXISTING WIRING AND CONTROLS SHALL REMAIN. LIGHT FIXTURES SHALL BE REPLACED WITH NEW LED FIXTURES IN SAME LOCATION. REFERENCE LIGHTING PLAN.
3	REMOVE EXISTING DIMMING SWITCHESFROM WALL THAT IS BEING REMOVED.
4	REMOVE EXISTING TRACK LIGHTING AND ASSOCIATED CIRCUITING. RECONNECT ALL LIGHTS ON CIRCUIT THAT BECOME ORPHANED AND ARE TO REMAIN.
5	REMOVE EXISTING CAN LIGHT. EXISTING CIRCUITING AND CONTROLS WILL BE EXTENDED TO NEW CAN LIGHTS. REFERENCE LIGHTING PLAN.
6	REMOVE EXISTING ELECTRICAL ASSOCIATED WITH EXISTING SIGNAGE. PATCH WALL TO MATCH ADJACENT.
7	REMOVE EXISTING PENDANT FIXTURE AND ASSOCIATED CIRCUITING. RECONNECT ALL LIGHTS ON CIRCUIT THAT BECOME ORPHANED AND ARE TO REMAIN.

BC PROJECT #: 26143
KANSAS PE COA #E-359

This drawing has been prepared by the Engineer, or under his supervision. This drawing is provided as an instrument of service by the Designer/Engineer and is intended for use on this project only. Pursuant to the Architectural Works Copyright Protection Act of 1990, all drawings, specifications, ideas and designs, including the overall form, arrangement and composition of spaces and elements appearing herein, constitute the original, copyrighted work of the Designer/Engineer. Any reproduction, use, or disclosure of information contained herein without prior written consent of the Engineer is strictly prohibited. © 2026 BC Engineers, Inc.

BC ENGINEERS INCORPORATED
5720 Reeder Shawnee, KS 66203 (913)262-1772

ARCHITECTURAL
URBAN PRAIRIE
COLLABORATIVE, P.C.

The Big Biscuit
622 Tuttle Creek Blvd
Manhattan, KS 66502

7/2/2026

DARIN T. SEIDEL
LICENSED
20659
KANSAS
PROFESSIONAL ENGINEER

architectural

URBAN PRAIRIE ARCHITECTURAL COLLABORATIVE, P.C.
1153 Southwest Blvd
Kansas City, Kansas 66103
p 816.304.7416
pminto@urbanprairiekc.com

PROJECT NUMBER:	26-062
ISSUE DATE:	2026.06.29

REVISIONS	DATE

DEMO LIGHTING PLAN

ED1

Autodesk Docs://Big Biscuit - Manhattan, KS/26143_Big Biscuit Manhattan, KS_MEP_R24.rvt

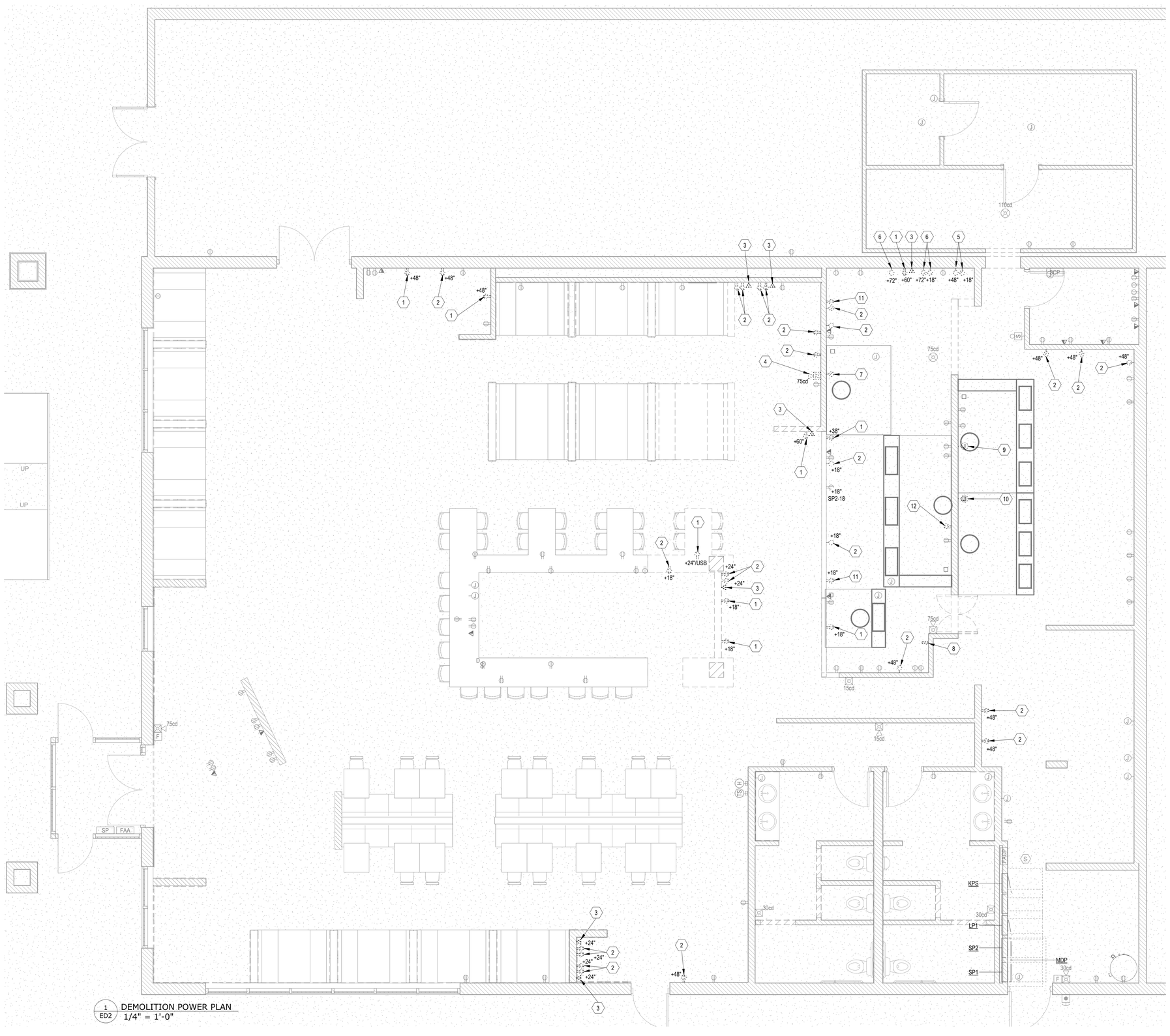

1 ED2 DEMOLITION POWER PLAN
1/4" = 1'-0"

PLAN NOTES

Key Value	Keynote Text
1	REMOVE EXISTING RECEPTACLE. RECONNECT ALL DEVICES ON CIRCUIT THAT BECOME ORPHANED AND ARE TO REMAIN. PATCH WALL TO MATCH ADJACENT.
2	REMOVE EXISTING RECEPTACLE AND ALL ASSOCIATED CONDUIT AND WIRE BACK TO EXISTING BREAKER IN PANEL. PATCH WALL TO MATCH ADJACENT.
3	REMOVE EXISTING DATA AND ALL ASSOCIATED CONDUIT AND WIRING. PATCH WALL TO MATCH ADJACENT.
4	RELOCATE AUDIBLE / VISUAL FIRE ALARM NOTIFICATION APPLIANCE. MOUT AT 90" ABOVE FINISHED FLOOR. REFERENCE POWER PLAN FOR NEW LOCATION OF DEVICE. PATCH WALL TO MATCH ADJACENT.
5	REMOVE EXISTING NEMA L15-30R RECEPTACLE AND ALL ASSOCIATED CONDUIT AND WIRE BACK TO EXISTING BREAKER IN PANEL. PATCH WALL TO MATCH ADJACENT.
6	REMOVE EXISTING NEMA 6-20R RECEPTACLE AND ALL ASSOCIATED CONDUIT AND WIRE BACK TO EXISTING BREAKER IN PANEL. PATCH WALL TO MATCH ADJACENT.
7	REMOVE EXISTING NEMA L14-20R RECEPTACLE AND ALL ASSOCIATED CONDUIT AND WIRE BACK TO EXISTING BREAKER IN PANEL. PATCH WALL TO MATCH ADJACENT.
8	REMOVE EXISTING 2-POLE SWITCH THAT WAS USED TO CONTROL HEAT LAMPS. PATCH WALL TO MATCH ADJACENT.
9	EXISTING CIRCUIT FOR ELECTRIC KETTLE TO BE RELOCATED TO NEW KETTLE LOCATION. REFERENCE NEW POWER PLAN FOR NEW LOCATION.
10	REMOVE EXISTING JUNCTION BOX AND ALL ASSOCIATED CONDUIT AND WIRE BACK TO EXISTING BREAKER IN PANEL. PATCH WALL TO MATCH ADJACENT.
11	REMOVE EXISTING RECEPTACLE AND PATCH WALL TO MATCH ADJACENT. RE-USE EXISTING WIRE AND CIRCUIT FOR EQUIPMENT'S NEW LOCAITON. REFERENCE POWER PLAN.
12	REMOVE EXISTING RECEPTACLE AND PATCH WALL TO MATCH ADJACENT. RE-USE EXISTING WIRE AND CIRCUIT FOR NEW RECEPTACLE PER POWER PLAN.

BC PROJECT #: 26143
KANSAS PE COA #E-359

This drawing has been prepared by the Engineer, or under his supervision. This drawing is provided as an instrument of service by the Designer/Engineer and is intended for use on this project only. Pursuant to the Architectural Works Copyright Protection Act of 1990, all drawings, specifications, ideas and designs, including the overall form, arrangement and composition of spaces and elements appearing herein, constitute the original, copyrighted work of the Designer/Engineer. Any reproduction, use, or disclosure of information contained herein without prior written consent of the Engineer is strictly prohibited. © 2026 BC Engineers, Inc.

BC ENGINEERS INCORPORATED
5720 Reeder Shawnee, KS 66203 (913)262-1772

ARCHITECTURAL
URBAN PRAIRIE
COLLABORATIVE, P.C.

The Big Biscuit
622 Tuttle Creek Blvd
Manhattan, KS 66502

7/2/2026

DARIN T. SEIDEL
LICENSED
20659
KANSAS
PROFESSIONAL ENGINEER

architectural

URBAN PRAIRIE ARCHITECTURAL COLLABORATIVE, P.C.
1153 Southwest Blvd
Kansas City, Kansas 66103
p 816.304.7416
pminto@urbanprairiekc.com

PROJECT NUMBER:	26-062
ISSUE DATE:	2026.06.29

REVISIONS	DATE

DEMO POWER PLAN

ED2

Autodesk Docs://Big Biscuit - Manhattan, KS/26143_Big Biscuit Manhattan, KS_MEP_R24.rvt

PLAN NOTES

Key Value	Keynote Text
1	REMOTE ICE MAKER CONDENSER TO BE REMOVED. CIRCUIT TO BE RE-USED FOR NEW AIR COOLED ICE MAKER LOCATED IN KITCHEN. PATCH ROOF TO MATCH ADJACENT.

1 ED3 ROOF DEMO POWER PLAN
3/16" = 1'-0"

BC PROJECT #: 26143
KANSAS PE COA #E-359

This drawing has been prepared by the Engineer, or under his supervision. This drawing is provided as an instrument of service by the Designer/Engineer and is intended for use on this project only. Pursuant to the Architectural Works Copyright Protection Act of 1990, all drawings, specifications, ideas and designs, including the overall form, arrangement and composition of spaces and elements appearing herein, constitute the original, copyrighted work of the Designer/Engineer. Any reproduction, use, or disclosure of information contained herein without prior written consent of the Engineer is strictly prohibited. © 2026 BC Engineers, Inc.

BC ENGINEERS INCORPORATED
5720 Reeder Shawnee, KS 66203 (913)262-1772

ARCHITECTURAL
URBAN PRAIRIE
COLLABORATIVE, P.C.

The Big Biscuit
622 Tuttle Creek Blvd
Manhattan, KS 66502

7/2/2026

DARIN T. SEIDEL
LICENSED
20659
KANSAS
PROFESSIONAL ENGINEER

architectural

URBAN PRAIRIE ARCHITECTURAL COLLABORATIVE, P.C.
1153 Southwest Blvd
Kansas City, Kansas 66103
p 816.304.7416
pminto@urbanprairiekc.com

PROJECT NUMBER:	26-062
ISSUE DATE:	2026.06.29

REVISIONS	DATE

DEMO ROOF POWER PLAN

ED3

Autodesk Docs://Big Biscuit - Manhattan, KS/26143_Big Biscuit Manhattan, KS_MEP_R24.rvt

EQUIPMENT SCHEDULE

NO.	QTY.	DESCRIPTION
1	6	HAND SINK - EXISTING TO REMAIN
2	1	NUGGET ICE MAKER
2.1	1	ICE BIN FOR ICE MACHINES
2.2	1	WATER FILTRATION SYSTEM, FOR ICE MACHINES
3	1	MOP SINK - EXISTING TO REMAIN
3.1	1	SHELVING, WALL MOUNTED - EXISTING TO REMAIN
4	1	DISHTABLE, CLEAN "L" SHAPED - EXISTING TO REMAIN
5	1	DISHWASHER, CONVEYOR TYPE - BY VENDOR
6	1	DISHTABLE, SOILED "L" SHAPED - EXISTING TO REMAIN
7	1	THREE (3) COMPARTMENT SINK - EXISTING TO REMAIN
8	1	OVERSHELF - EXISTING TO REMAIN
9	4	RACK DOLLY
10	1	DISHTABLE SORTING SHELF - EXISTING TO REMAIN
11	1	WORK TABLE, 84", STAINLESS STEEL TOP - EXISTING TO REMAIN
12	1	WORK TABLE, 60", STAINLESS STEEL TOP - EXISTING TO REMAIN
13	1	BUN / SHEET PAN RACK - EXISTING TO REMAIN
14	6	SHELVING, WALL MOUNTED - EXISTING TO REMAIN
15-19		SPARE NUMBER
20	1	CONVECTION OVEN, GAS
21	2	RANGE, STOCK POT, GAS - EXISTING TO REMAIN
22	1	KETTLE, ELECTRIC, COUNTERTOP - BY VENDOR
23	1	FAUCET, KETTLE / POT FILLER - EXISTING TO REMAIN
24	1	FLOOR TROUGH - BY G.C.
25-29		SPARE NUMBER
30	1	MEGA TOP SANDWICH / SALAD PREPARATION REFRIGERATOR - EXISTING TO REMAIN
30.1	1	SHELVING, WALL MOUNTED
31	1	GRIDDLE, GAS, COUNTERTOP
32	1	EQUIPMENT STAND, FOR COUNTERTOP COOKING - EXISTING TO REMAIN
33	1	HOTPLATE, COUNTERTOP, GAS
34	1	EQUIPMENT STAND
35	1	GRIDDLE, GAS, COUNTERTOP - EXISTING TO REMAIN
35.1	1	SHELVING, WALL MOUNTED
36	1	EQUIPMENT STAND, FOR COUNTERTOP COOKING
37	1	GRIDDLE, GAS, COUNTERTOP
37.1	1	SHELVING, WALL MOUNTED
38	1	EQUIPMENT STAND, FOR COUNTERTOP COOKING
39		SPARE NUMBER
40	1	REFRIGERATED WORK TOP - EXISTING TO REMAIN
41	1	WORKTOP FREEZER - EXISTING TO REMAIN
42	3	WAFFLE MAKER / BAKER - BY VENDOR
43	1	SHELVING, WALL MOUNTED
44-47		SPARE NUMBER
48	1	EQUIPMENT STAND
49	1	WORK TABLE, 18", STAINLESS STEEL TOP - EXISTING TO REMAIN
50	1	GRIDDLE, GAS, COUNTERTOP
50.1	1	SHELVING, WALL MOUNTED
51	1	HEATED HOLDING PROOFING CABINET, MOBILE
52	1	HOT FOOD SERVING COUNTER / TABLE - EXISTING TO REMAIN
53	1	WORK TABLE, 72", STAINLESS STEEL TOP - EXISTING TO REMAIN
53.1	1	HEAT LAMP
54	1	FRENCH FRY WARMER
55	3	WORK TABLE, 24", STAINLESS STEEL TOP - EXISTING TO REMAIN
56	1	GAS FRYER, BATTERY
57	1	PASS-THRU SHELF - EXISTING TO REMAIN
58	2	HEAT LAMP
59		SPARE NUMBER
60	1	REFRIGERATED WORK TOP - EXISTING TO REMAIN
60.1	1	SHELVING, WALL MOUNTED
61	1	ICED COFFEE MACHINE - BY VENDOR
62	1	HOT CHOCOLATE DISPENSER - BY VENDOR
63	1	COFFEE DISPENSER DECAF - BY VENDOR
64	1	ICED TEA BREWER - SINGLE - BY VENDOR
64.1	1	WATER FILTER - BY VENDOR
65	1	BEVERAGE COUNTER
66	1	COFFEE BREWER - BY VENDOR
67	1	SODA FOUNTAIN WITH DROP IN ICE - BY VENDOR
68	1	BAG IN BOX - EXISTING TO REMAIN
69	1	WORK TABLE, 36", STAINLESS STEEL TOP - EXISTING TO REMAIN
70		SPARE NUMBER
71	2	CONVEYOR TOASTER
72	2	MEGA TOP SANDWICH / SALAD PREPARATION REFRIGERATOR - EXISTING TO REMAIN
73		SPARE NUMBER
74	2	WORK TABLE, 60", STAINLESS STEEL TOP
75-89		SPARE NUMBER
90	8	TRASH RECEPTACLE, INDOOR
91	1	COMMERCIAL WASTE CONTAINER
92-99		SPARE NUMBER
100	1	EXHAUST HOOD, 12'-0", EXISTING TO REMAIN
100A	1	FIRE SUPPRESSION SYSTEM - EXISTING TO REMAIN
101	1	EXHAUST HOOD, 17'-6", EXISTING TO REMAIN
101A	1	FIRE SUPPRESSION SYSTEM - EXISTING TO REMAIN
102	1	EXHAUST HOOD, 7'-0", EXISTING TO REMAIN
103	1	EXHAUST HOOD, 5'-0", EXISTING TO REMAIN
104	1	CONDENSATE HOOD, 6'-0", EXISTING TO REMAIN
105-109		SPARE NUMBER
110	11	WIRE SHELVING, CHROME
111	1	P.O.S. - BY OWNER
112	1	WORK CENTER - BY OWNER
113-114		SPARE NUMBER
115	9	WIRE SHELVING, GREEN
116	1	WORK TABLE, 60", STAINLESS STEEL TOP
117-120		SPARE NUMBER

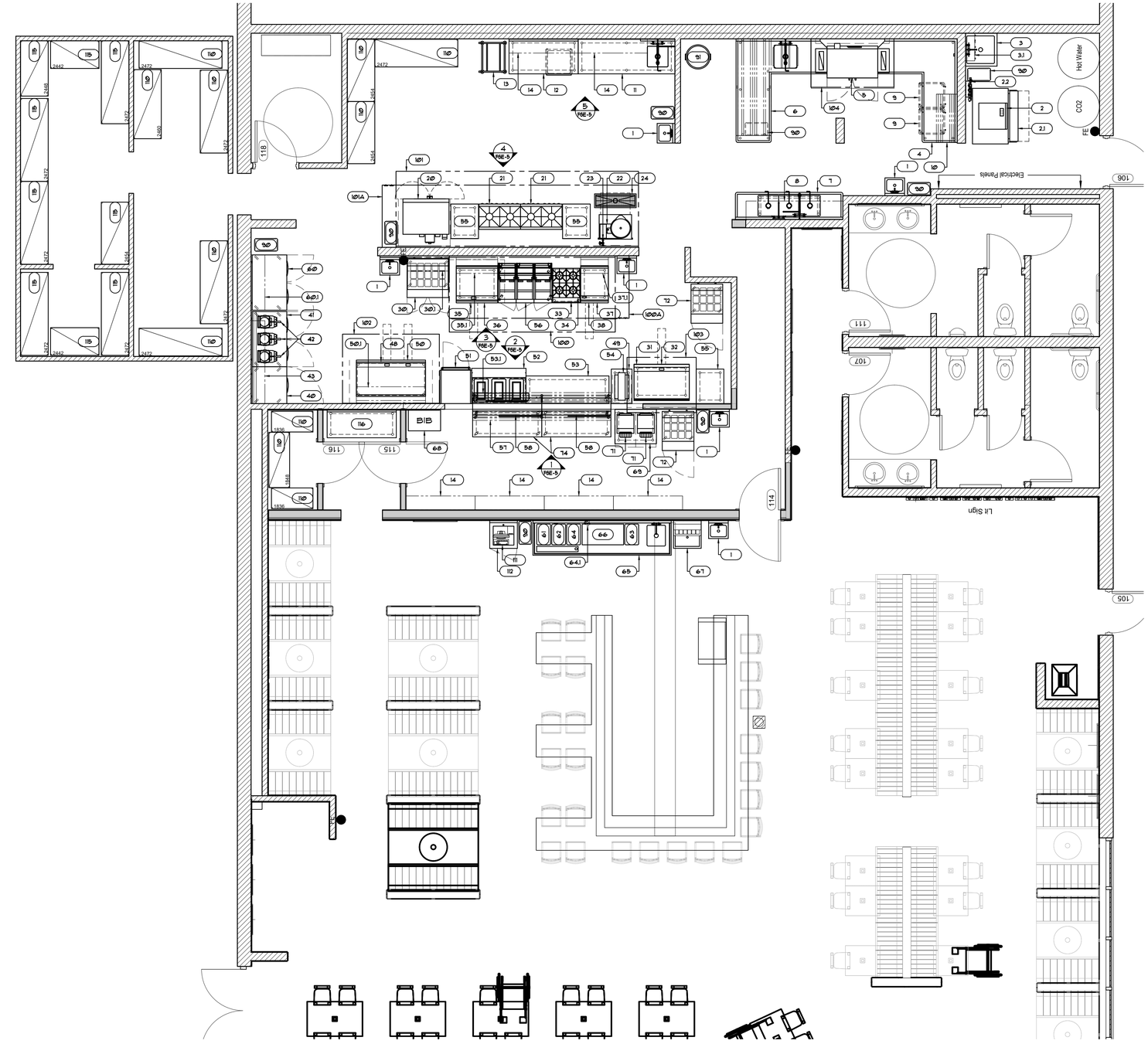

THIS DRAWING IS THE PROPERTY OF FORD HOTEL SUPPLY COMPANY AND IS NOT TO BE USED IN WHOLE OR IN PART WITHOUT THE WRITTEN PERMISSION OF FORD HOTEL SUPPLY

This plan is made from available information. Measurements must be verified on the job. Plumbing, electrical, refrigeration and vent outlets have been located as accurately as possible. We accept no responsibility for errors in measurements, or dimensions, or for work done by contractors and will not stand any expense for changes made necessary by local building codes, or ordinances, or by changes and substitutions in equipment shown on this plan.

Ford Equipment and Contracting Co.

2204 N. BROADWAY
ST. LOUIS, MO 63102
Ph: (314) 231-8400
Fax: (314) 231-8426

REVISIONS

FORD ESTABLISHED 1911

AutoMATE Proj Code:

AutoMATE DWG Name: PLAN

FOODSERVICE EQUIPMENT PLAN

FOR

BIG BISCUIT MANHATTAN

DATE: 07-06-2026
DRAWN BY: JWM
SCALE: 1/4"=1'-0"
DRAWING NO: FSE-1
OF

S:\National Accounts - KC\Big Biscuit\MANHATTAN, KS\Drawings\BIG-BISCUIT-FSE.dwg, 7/9/2026 8:58:19 AM, jmoe

NOTE:

1. DO NOT INSTALL G.F.I. RECEPTACLES FOR EQUIPMENT LOCATED BELOW EXHAUST HOODS. INSTALL INSTEAD A GROUND FAULT BREAKER IN THE ELECTRIC PANEL.
2. EXHAUST SYSTEM ROOM TEMPERATURE SENSOR, KEC TO PROVIDE, ELECTRICAL CONTRACTOR TO INSTALL AND INTERWIRE W/ HOOD CONTROLS - SEE HOOD DRAWINGS.

EXHAUST HOOD NOTES

(A) SWITCH FOR HOOD LITES AND CONTROLS IN FACE OF HOOD VERIFY EXACT LOCATION

(B) 120 VOLTS OUT CEILING FOR HOOD LITES VERIFY EXACT LOCATION

(C) 120 VOLTS OUT CEILING FOR FIRE SYSTEM ACTUATION, AUDIO ALARM AND STROBE LIGHTS

(D) SEE ELECTRICAL NOTES # 17, 18, & 19 REGARDING FIRE SUPPRESSION SYSTEM

INTER-WIRE MAKE-UP AIR & EXHAUST FAN WITH CONTROLS IN FACE OF HOOD - VERIFY VOLTAGE, GAS AND LOCATION - SEE VENTILATOR DRAWINGS

IF 120 VOLT ELECTRIC GAS VALVE SPECIFIED WITH KITCHEN EXHAUST HOOD SYSTEM BY FORD SERVICE CONTRACTOR, ELECTRIC GAS VALVE TO BE FURNISHED BY FORD SERVICE CONTRACTOR AND INSTALLED BY PLUMBING CONTRACTOR-ELECTRICAL CONTRACTOR TO INTERWIRE BETWEEN HOOD CONTROLS AND GAS VALVE. EC. TO PROVIDE CONDUIT FOR PULL STATION WIRING- FIELD VERIFY EXACT LOCATION OF GAS VALVE AND PULL STATION.

LEGEND - ELECTRICAL CONNECTIONS

- DUPLEX RECEPT., 20-AMP, 120-VOLT, GROUND TYPE, HORIZONTAL MOUNT
- SIMPLEX RECEPT., 20-AMP, 120-VOLT, GROUND TYPE, HORIZONTAL MOUNT
- SPECIAL PURPOSE OUTLET, 120-VOLT, GROUND TYPE, HORIZONTAL MOUNT
- SPECIAL PURPOSE OUTLET, 208/240-VOLT AS INDICATED, GROUND TYPE, HORIZONTAL MOUNT
- (J) JUNCTION BOX
- (E) ELECTRICAL CONDUIT, STUB AS INDICATED FOR DIRECT CONNECTION
- FLOOR/CEILING RECEPTACLE AS INDICATED
- IG ISOLATED GROUND - FOR POS SYSTEM
- WP WATERPROOF COVER AT RECEPTACLE
- FIELD WIRING, EXPOSED RIGID WATERTIGHT CONDUIT
- FIELD WIRING, CONCEALED IN WALL, FLOOR, OR CEILING

ELECTRICAL NOTES :

1 THE ELECTRICAL CONTRACTOR SHALL PROVIDE ALL MATERIAL, LABOR, PERMITS, AND FEES TO INSTALL THE ELECTRICAL SERVICE AND SYSTEMS AS REQUIRED TO OPERATE THE FOOD SERVICE EQUIPMENT, AS INDICATED BY THESE DRAWINGS AND SPECIFICATIONS.

2 THE ELECTRICAL CONTRACTOR SHALL MAKE THE FINAL CONNECTIONS FROM THE ROUGH-IN POINT TO THE CONNECTION POINTS ON THE FOOD SERVICE EQUIPMENT.

3 ALL ELECTRICAL WORK SHALL COMPLY WITH ALL APPLICABLE LOCAL, STATE, AND NATIONAL CODES AND REGULATIONS, AND SHALL BE ENFORCED BY THE ELECTRICAL CONTRACTOR AT ALL TIMES.

4 ELECTRICAL OUTLETS AND CONNECTIONS SHOWN ON THE FOOD SERVICE EQUIPMENT DRAWINGS ARE FOR FIXTURES AND EQUIPMENT SUPPLIED BY THE FOODSERVICE EQUIPMENT CONTRACTOR.

5 THE SYMBOLS ON THE FOOD SERVICE EQUIPMENT ELECTRICAL PLAN SHOW LOCATIONS AND TYPES OF CONNECTIONS ONLY. THE ELECTRICAL CONTRACTOR IS TO FURNISH CONDUITS, CIRCUITS, SWITCH GEAR, PULL BOXES AND RECEPTACLES AS NECESSARY, AND SHALL INSTALL THE ELECTRICAL SYSTEM TO MEET ALL CODES THAT APPLY.

6 CONVENIENCE OUTLETS SHALL BE SET VERTICALLY. 115V, 120V, ETC., OUTLETS NOT DESIGNATED WITH SPECIFIC LOADS SHALL BE RATED AT 15 AMPS.

7 WHERE STUBBING UP OUT OF THE FLOOR, CONDUIT SHALL EXTEND A MINIMUM OF 4" ABOVE THE FINISHED FLOOR OR CURB.

8 THE ELECTRICAL CONTRACTOR SHALL SUPPLY AND INSTALL STAINLESS STEEL COVER PLATES ON PARTIALLY OR WHOLLY EXPOSED PULL BOXES AND ACCESS BOXES.

9 THE ELECTRICAL CONTRACTOR SHALL SUPPLY AND INSTALL LOCKOUT DEVICES ON BREAKERS FOR CLOCKS, MECHANICAL REFRIGERATION SYSTEMS, CONTROL WIRING AND EXHAUST FIRE EXTINGUISHING SYSTEM CONTROLS.

10 THE ELECTRICAL CONTRACTOR SHALL SUPPLY AND INSTALL SWITCHES FOR HEAT LAMPS, EXHAUST HOOD LIGHTS AND MAKE-UP AIR SYSTEMS. VERIFY LOCATIONS WITH OWNER. EXHAUST HOOD FANS AND MAKE-UP AIR FANS SHALL BE INTERLOCKED AND OPERATED FROM THE SAME SWITCH. SEE APPLICABLE HOOD DRAWINGS

11 THE ELECTRICAL CONTRACTOR SHALL FURNISH AND INSTALL ALL INTERCONNECTING WIRING BETWEEN THE EXHAUST HOOD FIRE SUPPRESSION SYSTEM AND THE BUILDING ALARM SYSTEM IF REQURIED BY CODES OR SHOWN ON THE ARCHITECTURAL OR MECHANICAL DRAWINGS

12 THE ELECTRICAL CONTRACTOR SHALL PROVIDE POWER FOR THE REFRIGERATION COMPRESSORS AND BLOWER COILS (AND AUTOMATIC DEFROST SYSTEM, IF PRESENT) AS SHOWN ON THE ROUGH-IN PLAN OR AS SHOWN ON THE REFRIGERATION SCHEDULE. FURNISH AND INSTALL MAGNETIC STARTERS AND THERMO-OVERLOAD PROTECTION DEVICES AS REQUIRED.

13 THE ELECTRICAL CONTRACTOR SHALL MOUNT AND WIRE EXTRA COOLER / FREEZER LIGHTS SHIPPED LOOSE WITH THE CABINETS.

14 THE ELECTRICAL CONTRACTOR SHALL SUPPLY AND INSTALL REFRIGERATION CONDUIT AND SODA SYSTEM CONDUIT AS SHOWN ON THE ROUGH-IN PLAN.

15 THE ELECTRICAL CONTRACTOR WILL MOUNT THERMOSTATS, LIQUID LINE SOLENOID VALVES, AND TIME CLOCKS WHEN SUPPLIED. ALSO TO PROVIDE INTERWIRING FOR REMOTE REFRIGERATION BETWEEN THERMOSTAT ON APPLIANCE, LIQUID LINE SOLENOIDS, AND TIME CLOCKS WHEN SUPPLIED. PROVIDE CONDUIT AND WIRING BETWEEN TIME CLOCK AT THE COMPRESSOR LOCATION AND THE ELECTRIC DEFROST HEATERS ON FREEZER EVAPORATOR COIL FOR DEFROST SEQUENCE. (TYPICALLY WILL BE FOUR WIRES)

16 THE ELECTRICAL CONTRACTOR IS TO PROVIDE A 115V, 15 AMPS, 1 PHASE, DEDICATED CIRCUIT TO BREAKER PANEL FOR EACH CASH REGISTER.

17 WHEN ELECTRIC SOLENOID GAS SHUT-OFF VALVES ARE SPECIFIED FOR THE EXHAUST HOOD FIRE PROTECTION SYSTEM, THE FIRE PROTECTION SYSTEM CONTRACTOR WILL FURNISH AND THE ELECTRICAL CONTRACTOR WILL INSTALL THE VALVES.

18 WHEN A DRY CHEMICAL FIRE EXTINGUISHING SYSTEM IS SPECIFIED, THE ELECTRICAL CONTRACTOR IS TO FURNISH AND INSTALL THE NECESSARY SHUNT TRIP CONTACTORS TO INSURE THE SHUT DOWN OF ELECTRICAL POWER TO ALL ELECTRICAL APPLIANCES LOCATED UNDER THE VENTILATING EQUIPMENT PROTECTED BY THE DRY CHEMICAL FIRE EXTINGUISHING SYSTEM UPON SYSTEM ACTUATION.

19 WHEN A WET CHEMICAL FIRE EXTINGUISHING SYSTEM IS SPECIFIED, THE ELECTRICAL CONTRACTOR SHALL FURNISH AND INSTALL THE NECESSARY SHUNT TRIP CONTACTORS TO INSURE THE SHUT DOWN OF ELECTRICAL POWER TO THE PROTECTED APPLIANCES, ALL OTHER APPLIANCES AND ALL ELECTRICAL RECEPTACLES LOCATED UNDER THE VENTILATING EQUIPMENT PROTECTED BY THE WET EXTINGUISHING SYSTEM UPON SYSTEM ACTUATION.

20 WHEN EXHAUST SYSTEM ROOM TEMPERATURE SENSOR IS REQUIRED, KEC TO PROVIDE, ELECTRICAL CONTRACTOR TO INSTALL AND INTERWIRE W/ HOOD CONTROLS - SEE HOOD DRAWINGS.

21 WHEN A DISHMACHINE DRAIN TEMPERING KIT IS REQUIRED, PLUMBING CONTRACTOR IS TO PROVIDE AND ELECTRICAL CONTRACTOR TO INSTALL AND INTERWIRE W/ DISHMACHINE.

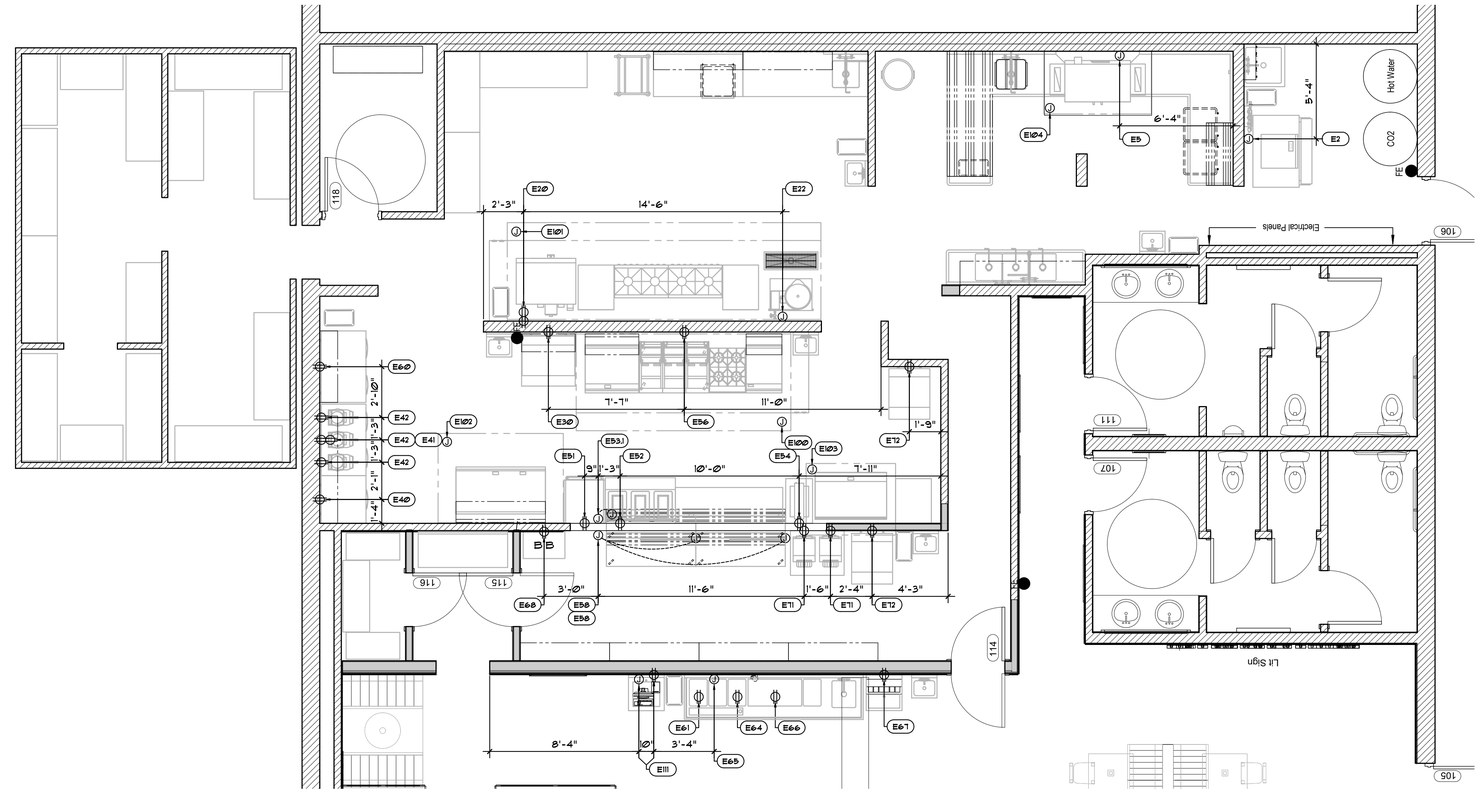

ELECTRICAL SCHEDULE

NO.	QTY.	DESCRIPTION	VOLT.	PH	AMPS	CYCLE	HP	KW	CONNECTION TYPE	NEMA	A.F.F.	ELECTRICAL REMARKS
E2	1	NUGGET ICE MAKER	208-230	1	14.8	60	-	-	DIRECT	-	78"	-
E5	1	DISHWASHER, CONVEYOR TYPE - BY VENDOR	-	-	-	-	-	-	-	-	-	BY VENDOR - E.C. TO VERIFY ELECTRICAL REQUIREMENTS.
E20	1	CONVECTION OVEN, GAS	120	1	7.7	60	1/2	-	CORD & PLUG	5-15P	14", 48"	DUPLEX RECEPTACLE BY E.C. (2) ELECTRICAL CONNECTIONS, 15.4 AMPS TOTAL DRAW.
E22	1	KETTLE, ELECTRIC, COUNTERTOP - BY VENDOR	-	-	-	-	-	-	-	-	-	BY VENDOR- E.C. TO VERIFY ELECTRICAL REQUIREMENTS.
E30	1	MEGA TOP SANDWICH / SALAD PREPARATION REFRIGERATOR - EXISTING TO REMAIN	-	-	-	-	-	-	-	-	-	EXISTING - E.C. TO VERIFY ELECTRICAL REQUIREMENTS.
E40	1	REFRIGERATED WORK TOP - EXISTING TO REMAIN	-	-	-	-	-	-	-	-	-	EXISTING - E.C. TO VERIFY ELECTRICAL REQUIREMENTS.
E41	1	WORKTOP FREEZER - EXISTING TO REMAIN	-	-	-	-	-	-	-	-	-	EXISTING - E.C. TO VERIFY ELECTRICAL REQUIREMENTS.
E42	3	WAFFLE MAKER / BAKER - BY VENDOR	-	-	-	-	-	-	-	-	-	BY VENDOR - E.C. TO VERIFY ELECTRICAL REQUIREMENTS.
E51	1	HEATED HOLDING PROOFING CABINET, MOBILE	120	1	16	60	-	2.0	CORD & PLUG	5-20P	14"	SPECIAL RECEPTACLE BY E.C.
E52	1	HOT FOOD SERVING COUNTER / TABLE - EXISTING TO REMAIN	-	-	-	-	-	-	-	-	-	EXISTING - E.C. TO VERIFY ELECTRICAL REQUIREMENTS.
E53.1	1	HEAT LAMP	120	1	6.7	60	-	.8	DIRECT	-	42"	E.C. TO ROUTE POWER IN CONDUIT FROM JBOX ON WALL TO ELECTRICAL CONNECTION AT HEAT LAMP.
E54	1	FRENCH FRY WARMER	120	1	4.2	60	-	.5	CORD & PLUG	5-15P	42"	DUPLEX RECEPTACLE BY E.C.
E56	1	GAS FRYER, BATTERY	120	1	2.7	60	-	-	CORD & PLUG	5-15P	14"	DUPLEX RECEPTACLE BY E.C.
E58	2	HEAT LAMP	120/208	1	16	60	-	3.1	DIRECT	-	76"	E.C. TO ROUTE POWER IN CONDUIT FROM JBOX ON WALL TO ELECTRICAL CONNECTION AT HEAT LAMP.
E60	1	REFRIGERATED WORK TOP - EXISTING TO REMAIN	-	-	-	-	-	-	-	-	-	EXISTING - E.C. TO VERIFY ELECTRICAL REQUIREMENTS.
E61	1	ICED COFFEE MACHINE - BY VENDOR	-	-	-	-	-	-	-	-	-	BY VENDOR - E.C. TO VERIFY ELECTRICAL REQUIREMENTS. ELECTRICAL CONNECTION LOCATION TO BE DETERMINED BY OWNER
E64	1	ICED TEA BREWER - SINGLE - BY VENDOR	-	-	-	-	-	-	-	-	-	BY VENDOR - E.C. TO VERIFY ELECTRICAL REQUIREMENTS. ELECTRICAL CONNECTION LOCATION TO BE DETERMINED BY OWNER
E65	1	BEVERAGE COUNTER	120	1	20	60	-	-	DIRECT	-	14"	FOR GFCI RECEPTACLE IN TABLE. E.C. TO PROVIDE RECEPTACLE.
E66	1	COFFEE BREWER - BY VENDOR	-	-	-	-	-	-	-	-	-	BY VENDOR - E.C. TO VERIFY ELECTRICAL REQUIREMENTS. ELECTRICAL CONNECTION LOCATION TO BE DETERMINED BY OWNER
E67	1	SODA FOUNTAIN WITH DROP IN ICE - BY VENDOR	-	-	-	-	-	-	-	-	-	BY VENDOR - E.C. TO VERIFY ELECTRICAL REQUIREMENTS. ELECTRICAL CONNECTION LOCATION TO BE DETERMINED BY OWNER
E68	1	BAG IN BOX - EXISTING TO REMAIN	-	-	-	-	-	-	-	-	-	EXISTING - E.C. TO VERIFY ELECTRICAL REQUIREMENTS.
E71	2	CONVEYOR TOASTER	120	1	14.8	60	-	1.78	CORD & PLUG	5-15P	42"	DUPLEX RECEPTACLE BY E.C.
E72	2	MEGA TOP SANDWICH / SALAD PREPARATION REFRIGERATOR - EXISTING TO REMAIN	-	-	-	-	-	-	-	-	-	EXISTING - E.C. TO VERIFY ELECTRICAL REQUIREMENTS.
E100	1	EXHAUST HOOD, 12'-0", EXISTING TO REMAIN	-	-	-	-	-	-	-	-	-	EXISTING - E.C. TO VERIFY ELECTRICAL REQUIREMENTS.
E101	1	EXHAUST HOOD, 17'-6", EXISTING TO REMAIN	-	-	-	-	-	-	-	-	-	EXISTING - E.C. TO VERIFY ELECTRICAL REQUIREMENTS.
E102	1	EXHAUST HOOD, 7'-0", EXISTING TO REMAIN	-	-	-	-	-	-	-	-	-	EXISTING - E.C. TO VERIFY ELECTRICAL REQUIREMENTS.
E103	1	EXHAUST HOOD, 5'-0", EXISTING TO REMAIN	-	-	-	-	-	-	-	-	-	EXISTING - E.C. TO VERIFY ELECTRICAL REQUIREMENTS.
E104	1	CONDENSATE HOOD, 6'-0", EXISTING TO REMAIN	-	-	-	-	-	-	-	-	-	EXISTING - E.C. TO VERIFY ELECTRICAL REQUIREMENTS.
E111	1	P.O.S. - BY OWNER	-	-	-	-	-	-	-	-	42"	BY OWNER - E.C. TO VERIFY ELECTRICAL REQUIREMENTS.

FORD HOTEL SUPPLY CO. Hotel Equipment Designers Hotel Engineers ST. LOUIS, MO

THIS DRAWING IS THE PROPERTY OF FORD HOTEL SUPPLY COMPANY AND IS NOT TO BE USED IN WHOLE OR IN PART WITHOUT THE WRITTEN PERMISSION OF FORD HOTEL SUPPLY

This plan is made from available information. Measurements must be verified on the job. Plumbing, electrical, refrigeration and vent outlets have been located as accurately as possible. We accept no responsibility for errors in measurements, or dimensions, or for work done by contractors and will not stand any expense for changes made necessary by local building codes, or ordinances, or by changes and substitutions in equipment shown on this plan.

Ford Equipment and Contracting Co.

2204 N. BROADWAY
ST. LOUIS, MO 63102
Ph: (314) 231-8400
Fax: (314) 231-8426

REVISIONS

FORD ESTABLISHED 1911

AutoMATE Proj Code:

AutoMATE DWG Name: PLAN

FOODSERVICE ELECTRICAL ROUGH-INS

FOR

BIG BISCUIT MANHATTAN

DATE	07-06-2026
DRAWN BY	JUM
SCALE	1/4"=1'-0"
DRAWING NO	FSE-2
OF	

S:\National Accounts - KC\Big Biscuit\MANHATTAN, KS\Drawings\BIG-BISCUIT-FSE.dwg, 7/6/2026 8:58:19 AM, jmoe

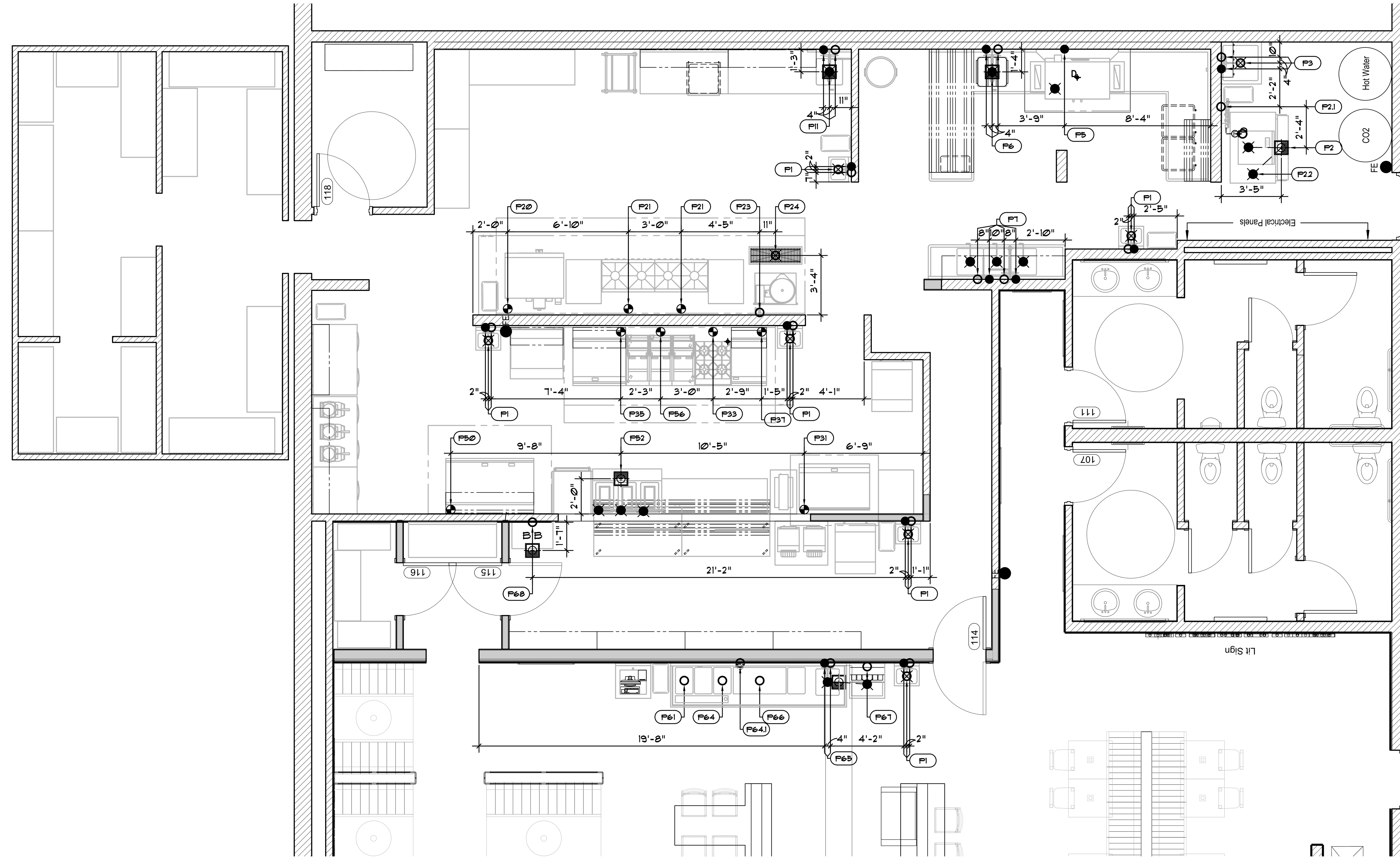

LEGEND - PLUMBING CONNECTIONS

- HW-HOT WATER
- CW-COLD WATER
- S-STEAM SUPPLY, OR C-CONDENSATE RETURN
- GAS SUPPLY
- WASTE, DIRECT-CONNECTED
- "OPEN HUB"
- FLOOR SINK WITH HALF GRATE UNLESS NOTED OTHERWISE
- FLOOR DRAIN
- FLOOR DRAIN W/ATTACHED FUNNEL
- HUB DRAIN
- ---- FIELD CONNECTIONS
- WATER FILTER

PLUMBING NOTES :

1 THE PLUMBING CONTRACTOR SHALL PROVIDE ALL MATERIAL, LABOR, PERMITS AND FEES NECESSARY TO INSTALL A COMPLETE WATER SUPPLY, WASTE, VENT, GAS PIPING STEAM SUPPLY, AND RETURN SYSTEM AS INDICATED BY THESE DRAWINGS AND SPECIFICATIONS, AND AS NECESSARY TO OPERATE THE FOOD SERVICE EQUIPMENT.

2 THE PLUMBING CONTRACTOR SHALL MAKE THE FINAL CONNECTIONS FROM THE ROUGH-IN LOCATIONS TO THE CONNECTION POINTS ON THE FOOD SERVICE EQUIPMENT

3 ALL PLUMBING WORK SHALL COMPLY WITH ALL APPLICABLE LOCAL, STATE, AND NATIONAL CODES AND REGULATIONS, AND SHALL BE ENFORCED BY THE PLUMBING CONTRACTOR AT ALL TIMES.

4 PLUMBING OUTLETS AND CONNECTIONS SHOWN ON THESE DRAWINGS ARE FOR THE FIXTURES AND EQUIPMENT SUPPLIED BY THE FOOD SERVICE EQUIPMENT CONTRACTOR.

5 THE FOODSERVICE EQUIPMENT CONTRACTOR IS TO FURNISH FAUCETS, VALVES AND TRIM FOR FIXTURES, SINKS, ETC., SUPPLIED BY HIM. THE PLUMBING CONTRACTOR IS TO ASSEMBLE AND INSTALL ALL FAUCETS ON FIXTURES AND MAKE ALL OF THE CONNECTIONS.

6 THE PLUMBER IS TO VERIFY THE ROUTING OF LINES THROUGH FIXTURES WITH THE FOOD SERVICE EQUIPMENT CONTRACTOR BEFORE INSTALLING THEM TO MAKE SURE THAT THEY DO NOT INTERFERE WITH THE OPERATION OF THE FIXTURE.

7 THE PLUMBER IS TO CONNECT ALL WATER, GAS AND WASTE LINES ETC., FOR THE SINKS, ETC., AND RUN DRAIN LINES FROM ALL REFRIGERATORS. LINES ARE TO BE NO SMALLER THAN THE STUB-OUT PROVIDED FOR THE FIXTURE.

8 THE PLUMBER IS TO FURNISH AND INSTALL ALL FLOOR DRAINS.

9 FLOOR SINKS ARE TO BE SET FLUSH WITH THE FINISHED FLOOR. FULLY OR PARTLY EXPOSED FLOOR SINKS ARE TO BE PROVIDED WITH NICKEL PLATED BRONZE COVERS AND DOME STRAINERS. IF LOCAL CODES REQUIRE FLOOR SINKS TO BE ABOVE OR BELOW THE FINISHED FLOOR LEVEL, THE PLUMBER SHALL COMPLY AND NOTIFY THE OWNER IMMEDIATELY. ALL FLOOR SINKS SHALL BE AT LEAST ONE-HALF EXPOSED.

10 THE PLUMBER IS TO FURNISH AND INSTALL ALL TRAPS REQUIRED. GREASE TRAPS ARE TO BE PROVIDED IF REQUIRED BY LOCAL CODE, AND ARE TO BE LOCATED BELOW OR SET FLUSH WITH THE FINISHED FLOOR, OR AS DISCUSSED WITH THE FOOD SERVICE CONTRACTOR.

11 THE PLUMBER IS TO FURNISH AND INSTALL READILY ACCESSIBLE GATE VALVES ON ALL WATER AND GAS LINES TO INDIVIDUAL FIXTURES OR EQUIPMENT, AND WADE SHOCK STOPS (MODEL W-5, OR EQUAL) ON GLASS FILLERS.

12 THE PLUMBER SHALL PROVIDE WATER, DRAIN AND GAS LINES REQUIRED ON THE ROOF FOR THE MAKE-UP AIR EQUIPMENT. SEE APPLICABLE HOOD DRAWINGS.

13 THE PLUMBING CONTRACTOR SHALL FURNISH ALL SHUT-OFF VALVES, PRESSURE REDUCING VALVES, TAIL PIECES, 'P' TRAPS, BACKFLOW PREVENTION DEVICES, AND VACUUM BREAKERS AS REQUIRED BY LOCAL CODES, OR REQUIRED FOR PROPER INSTALLATION OF EQUIPMENT, INCLUDING, BUT NOT LIMITED TO UTENSIL AND WARE WASHERS, CHEMICAL INJECTORS, SODA STATIONS, COFFEE BREWERS, TEA BREWERS, ICE MACHINES, DIPPER WELLS, DISPOSERS WITH PRE-RINSE SPRAYS, MOP SINKS, HOSE BIBBS, REEL LINES, STEAM KETTLE FAUCETS, FILL FAUCETS, WATER FILTER SYSTEMS, AND COMBI OVENS.

14 WHEN MECHANICAL SHUT-OFF GAS VALVES ARE SPECIFIED FOR THE EXHAUST HOOD FIRE PROTECTION SYSTEM, THE FIRE PROTECTION SYSTEM CONTRACTOR SHALL FURNISH AND THE PLUMBER SHALL INSTALL THE VALVES.

15 THE PLUMBER IS TO USE COUPLE JOINTS NOT SWEAT JOINTS, TO CONNECT BUILT-IN OR COUNTER EQUIPMENT SO THAT THE LINES MAY BE UNCOUPLED TO PERMIT REMOVAL OR SERVICING OF THE EQUIPMENT.

16 THE PLUMBER IS TO USE DIELECTRIC COUPLERS WHEN CONNECTING GALVANIZED IRON PIPES TO COPPER PIPES.

17 EXPOSED PIPES AND TRIM BELOW AND ABOVE WORKING LEVEL IS TO BE CHROME PLATED. ENCLOSED PIPES AND TRIM BELOW WORKING LEVEL IS TO BE PAINTED SILVER BY THE PAINTING CONTRACTOR AFTER INSTALLATION, UNLESS OTHERWISE NOTED.

18 PIPES MAY NOT RUN ACROSS AISLES, NOR MAY BE RUN CLOSER THAN 6" TO FINISH.

19 PLUMBER TO WRAP EXPOSED COLD DRAIN LINES WITH INSULATING TAPE TO PREVENT SWEATING.

20 REFRIGERATION LINES (LIQUID AND SUCTION) FROM REMOTE CONDENSING UNITS OR CONDENSING UNITS MOUNTED ON TOP OF WALK-INS, ARE TO BE INSULATED AND WRAPPED AS REQUIRED, BY MECHANICAL CONTRACTOR.

21 THE PLUMBING CONTRACTOR SHALL FURNISH AND INSTALL A SHUT-OFF VALVE IN ALL WATER SUPPLY LINES, TO WATER COOLED COMPRESSORS, AND FURNISH AND INSTALL COOLING WATER DRAIN LINES.

22 PLUMBING CONTRACTOR IS TO PROVIDE AND INSTALL BACKFLOW PREVENTORS WHERE REQUIRED ON ALL WATER COOLED ICE MAKERS, COMPRESSORS, AND WATER COOLED EVAPORATORS IN MAKE-UP AIR UNITS.

23 PLUMBING CONTRACTOR IS TO PROVIDE GAS PRESSURE REGULATORS OF THE PROPER SIZE TO EACH PIECE OF GAS EQUIPMENT, TO DELIVER 3" TO 5" WATER COLUMN FOR NATURAL GAS, 9" TO 11" FOR PROPANE GAS.

24 GENERAL CONTRACTOR IS TO PROVIDE ALL REQUIRED CORE HOLES FOR REFRIGERATION LINES, DRAIN LINES, WATER LINES, ETC...

25 WHEN A DISHMACHINE DRAIN TEMPERING KIT IS REQUIRED, PLUMBING CONTRACTOR IS TO PROVIDE AND ELECTRICAL CONTRACTOR TO INSTALL AND INTERWIRE W/ DISHMACHINE.

PLUMBING SCHEDULE

NO.	QTY.	DESCRIPTION	C.W. (IN)	C.W. A.F.F.	H.W. (IN)	H.W. A.F.F.	IND. WASTE	D. WASTE	D. WASTE A.F.F.	CONNECTION TYPE	GAS MBTU	GAS SIZE	PLUMBING REMARKS
P1	6	HAND SINK - EXISTING TO REMAIN	-	-	-	-	-	-	-	-	-	-	EXISTING- P.C. TO VERIFY PLUMBING REQUIREMENTS.
P2	1	NUGGET ICE MAKER	3/8"	-	-	-	3/4"	-	-	FLOOR SINK	-	-	P.C. TO CONNECT FILTERED WATER FROM WATER FILTER ITEM #2.2 TO ICE MAKER. P.C. TO EXTEND DRAIN LINE FROM ICE MAKER TO FLOOR SINK P2.
P2.1	1	ICE BIN FOR ICE MACHINES	-	-	-	-	1"	-	-	FLOOR SINK	-	-	P.C. TO EXTEND DRAIN LINE TO FLOOR SINK P2.
P2.2	1	WATER FILTRATION SYSTEM, FOR ICE MACHINES	3/4"	72"	-	-	-	-	-	-	-	-	CW W/ S.O.V. P.C. TO BRANCH CW THRU WATER FILTER AND CONNECT TO ICE MAKER ITEM #2.
P3	1	MOP SINK - EXISTING TO REMAIN	-	-	-	-	-	-	-	-	-	-	EXISTING- P.C. TO VERIFY PLUMBING REQUIREMENTS.
P5	1	DISHWASHER, CONVEYOR TYPE - BY VENDOR	-	-	-	-	-	-	-	-	-	-	BY VENDOR - P.C. TO VERIFY PLUMBING REQUIREMENTS.
P6	1	DISHTABLE, SOILED "L" SHAPED - EXISTING TO REMAIN	-	-	-	-	-	-	-	-	-	-	EXISTING- P.C. TO VERIFY PLUMBING REQUIREMENTS.
P7	1	THREE (3) COMPARTMENT SINK - EXISTING TO REMAIN	-	-	-	-	-	-	-	-	-	-	EXISTING- P.C. TO VERIFY PLUMBING REQUIREMENTS.
P11	1	WORK TABLE, 84", STAINLESS STEEL TOP - EXISTING TO REMAIN	-	-	-	-	-	-	-	-	-	-	EXISTING- P.C. TO VERIFY PLUMBING REQUIREMENTS.
P20	1	CONVECTION OVEN, GAS	-	-	-	-	-	-	-	-	100	3/4"	-
P21	2	RANGE, STOCK POT, GAS - EXISTING TO REMAIN	-	-	-	-	-	-	-	-	-	-	EXISTING- P.C. TO VERIFY PLUMBING REQUIREMENTS.
P23	1	FAUCET, KETTLE / POT FILLER - EXISTING TO REMAIN	-	-	-	-	-	-	-	-	-	-	EXISTING- P.C. TO VERIFY PLUMBING REQUIREMENTS.
P24	1	FLOOR TROUGH - BY G.C.	-	-	-	-	-	-	-	-	-	-	BY G.C. - P.C. TO VERIFY PLUMBING REQUIREMENTS.
P31	1	GRIDDLE, GAS, COUNTERTOP	-	-	-	-	-	-	-	-	108	3/4"	-
P33	1	HOTPLATE, COUNTERTOP, GAS	-	-	-	-	-	-	-	-	100	3/4"	-
P35	1	GRIDDLE, GAS, COUNTERTOP - EXISTING TO REMAIN	-	-	-	-	-	-	-	-	-	-	EXISTING- P.C. TO VERIFY PLUMBING REQUIREMENTS.
P37	1	GRIDDLE, GAS, COUNTERTOP	-	-	-	-	-	-	-	-	54	3/4"	-
P50	1	GRIDDLE, GAS, COUNTERTOP	-	-	-	-	-	-	-	-	135	3/4"	-
P52	1	HOT FOOD SERVING COUNTER / TABLE - EXISTING TO REMAIN	-	-	-	-	-	-	-	-	-	-	EXISTING- P.C. TO VERIFY PLUMBING REQUIREMENTS.
P56	1	GAS FRYER, BATTERY	-	-	-	-	-	-	-	-	300	1"	-
P61	1	ICED COFFEE MACHINE - BY VENDOR	-	-	-	-	-	-	-	-	-	-	BY VENDOR - P.C. TO VERIFY PLUMBING REQUIREMENTS. PLUMBING CONNECTION LOCATIONS TO BE DETERMINED BY OWNER.
P64	1	ICED TEA BREWER - SINGLE - BY VENDOR	-	-	-	-	-	-	-	-	-	-	BY VENDOR - P.C. TO VERIFY PLUMBING REQUIREMENTS. PLUMBING CONNECTION LOCATIONS TO BE DETERMINED BY OWNER.
P64.1	1	WATER FILTER - BY VENDOR	-	-	-	-	-	-	-	-	-	-	BY VENDOR - P.C. TO VERIFY PLUMBING REQUIREMENTS. PLUMBING CONNECTION LOCATIONS TO BE DETERMINED BY OWNER.
P65	1	BEVERAGE COUNTER	1/2"	16"	1/2"	16"	1-1/2"	-	-	FLOOR SINK	-	-	CW AND HW W/ S.O.V. P.C. TO EXTEND DRAIN LINE TO EXISTING FLOOR SINK.
P66	1	COFFEE BREWER - BY VENDOR	-	-	-	-	-	-	-	-	-	-	BY VENDOR - P.C. TO VERIFY PLUMBING REQUIREMENTS. PLUMBING CONNECTION LOCATIONS TO BE DETERMINED BY OWNER.
P67	1	SODA FOUNTAIN WITH DROP IN ICE - BY VENDOR	-	-	-	-	-	-	-	-	-	-	BY VENDOR - P.C. TO VERIFY PLUMBING REQUIREMENTS. PLUMBING CONNECTION LOCATIONS TO BE DETERMINED BY OWNER.
P68	1	BAG IN BOX - EXISTING TO REMAIN	-	-	-	-	-	-	-	-	-	-	EXISTING- P.C. TO VERIFY PLUMBING REQUIREMENTS.

FORD HOTEL SUPPLY CO. Equipment Designers Professional Engineers St. Louis, MO

THIS DRAWING IS THE PROPERTY OF FORD HOTEL SUPPLY COMPANY AND IS NOT TO BE USED IN WHOLE OR IN PART WITHOUT THE WRITTEN PERMISSION OF FORD HOTEL SUPPLY

This plan is made from available information. Measurements must be verified on the job. Plumbing, electrical, refrigeration and vent outlets have been located as accurately as possible. We accept no responsibility for errors in measurements, or dimensions, or for work done by contractors and will not stand any expense for changes made necessary by local building codes, or ordinances, or by changes and substitutions in equipment shown on this plan.

Ford Equipment and Contracting Co.

2204 N. BROADWAY
ST. LOUIS, MO 63102
Ph: (314) 231–8400
Fax: (314) 231–8426

REVISIONS

ESTABLISHED 1911

FOODSERVICE PLUMBING ROUGH-INS

FOR

BIG BISCUIT MANHATTAN

DATE 07-06-2026

DRAWN BY JWM

SCALE 1/4"=1'-0"

DRAWING NO FSE-3

OF

AutoMATE Proj Code:

AutoMATE DWG Name: PLAN

S:\National Accounts - KC\Big Biscuit\MANHATTAN, KS\Drawings\BIG-BISCUIT-FSE.dwg, 7/6/2026 8:58:19 AM, jmoe

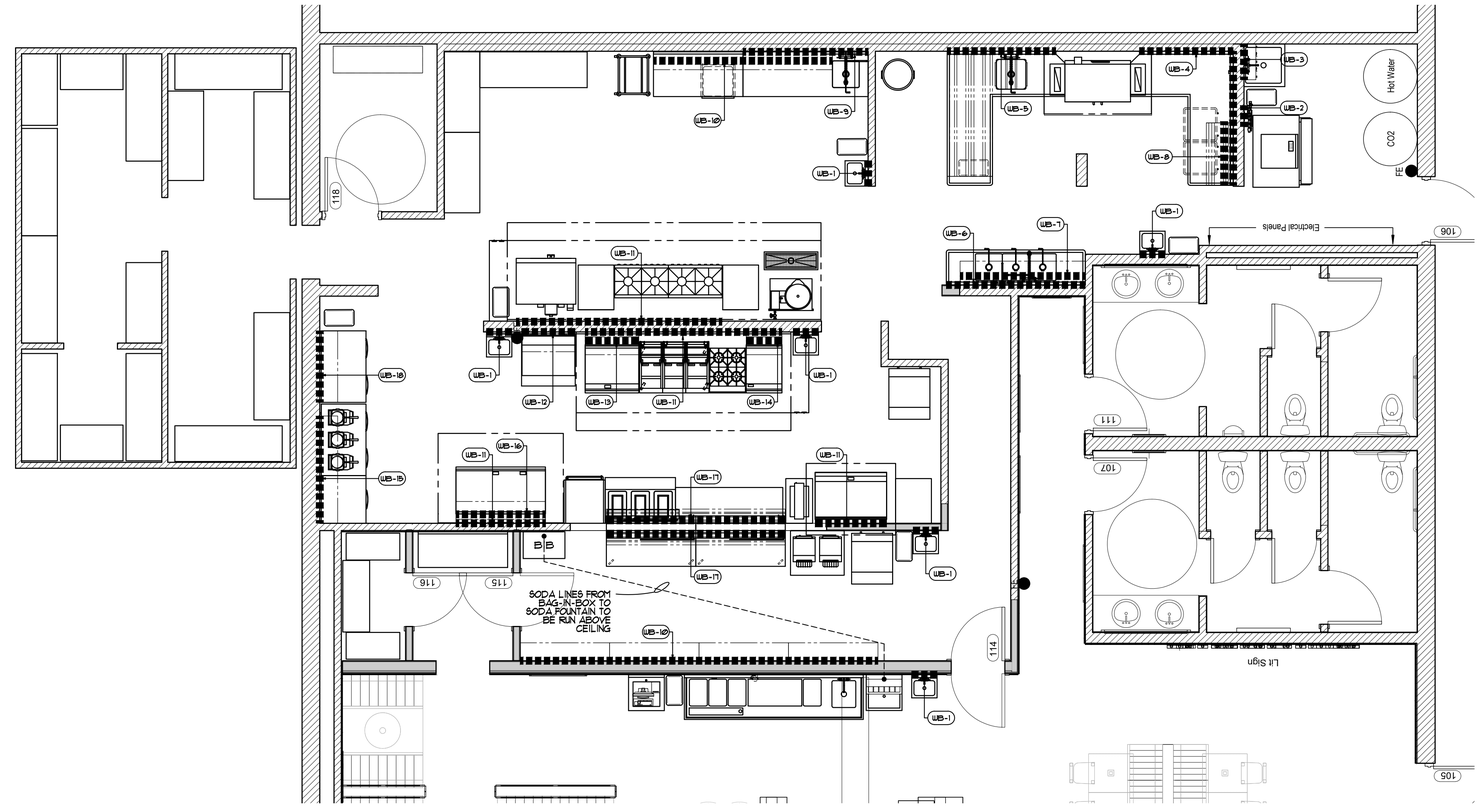

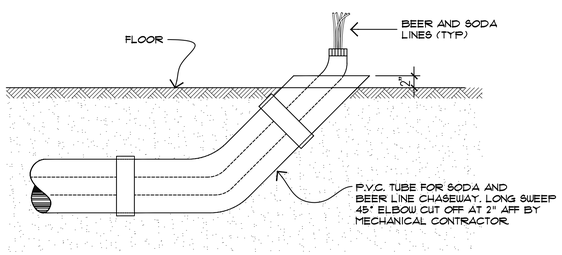

DETAIL OF SODA AND BEER CHASEWAYS

NOTES:

1. MECHANICAL CONTRACTOR TO PROVIDE 8" DIA. P.V.C. PIPE FOR BEER LINES AND 6" DIA. P.V.C. FOR SODA LINES. VERIFY EXACT LOCATION. RUN STRAIGHT AS POSSIBLE WITH NO MORE THAN TWO (2) TURNS NOT GREATER THAN 45° .TO TERMINATE 3" ABOVE FINISHED FLOOR.
2. 8" BEER AND 6" SODA LINE CHASEWAYS RUN OVERHEAD OR UNDER GROUND. VERIFY WITH VENDOR.

FOODSERVICE EQUIPMENT WALL BLOCKING SCHEDULE

				FINISH		BLOCKING	
TAG	QTY	ITEM#	DESCRIPTION	EQUIPMENT POINT	MOUNTING HT (INCHES-AFF)	BOTTOM (INCHES-AFF)	TOP (INCHES-AFF)
WB-1	6	1	HAND SINK	SINK DECK	2'-10"	2'-6"	3'-8"
WB-2	1	2.2	WATER FILTRATION SYSTEM, FOR ICE MACHINES	CONN. POINT	6'-0"	5'-8"	6'-4"
WB-3	1	3.1	SHELVING, WALL MOUNTED	SHELF TOP	6'-0"	5'-2"	6'-2"
WB-4	1	4	DISHTABLE, CLEAN "L" SHAPED - EXISTING TO REMAIN	TABLE BACKSPLASH	44" TOP OF SPLASH	3'-0"	3'-10"
WB-5	1	6	DISHTABLE, SOILED "L" SHAPED - EXISTING TO REMAIN	TABLE BACKSPLASH	44" TOP OF SPLASH	3'-0"	3'-10"
WB-6	1	7	THREE (3) COMPARTMENT SINK - EXISTING TO REMAIN	TABLE BACKSPLASH	44" TOP OF SPLASH	3'-0"	3'-10"
WB-7	1	8	OVERSHELF - EXISTING TO REMAIN	SHELF TOP	6'-0"	5'-0"	6'-2"
WB-8	1	10	DISHTABLE SORTING SHELF - EXISTING TO REMAIN	SHELF BOTTOM	6'-0"	5'-10"	7'-2"
WB-9	1	11	WORK TABLE, 84", SS TOP - EXISTING TO REMAIN	TABLE BACKSPLASH	41" TOP OF SPLASH	2'-9"	3'-7"
WB-10	2	14	SHELVING, WALL MOUNTED - EXISTING TO REMAIN	SHELF TOP	5'-6"	4'-6"	5'-8"
WB-11	4	-	EQUIPMENT TETHERS	-	1'-0"	1'-0"	2'-0"
WB-12	1	30.1	SHELVING, WALL MOUNTED	SHELF TOP	5'-6"	4'-6"	5'-8"
WB-13	1	35.1	SHELVING, WALL MOUNTED	SHELF TOP	5'-6"	4'-6"	5'-8"
WB-14	1	37.1	SHELVING, WALL MOUNTED	SHELF TOP	5'-6"	4'-6"	5'-8"
WB-15	2	43	SHELVING, WALL MOUTNED	SHELF TOP	5'-6"	4'-6"	5'-8"
WB-16	1	50.1	SHELVING, WALL MOUNTED	SHELF TOP	5'-6"	4'-6"	5'-8"
WB-17	2	57	PASS-THRU SHELF - EXISTING TO REMAIN	SHELF BOTTOM	4'-2"	3'-8"	4'-2"
WB-18	1	60.1	SHELVING, WALL MOUNTED	SHELF TOP	5'-6"	4'-6"	5'-8"

FORD HOTEL SUPPLY CO. Equipment Suppliers Since 1904 St. Louis, MO

THIS DRAWING IS THE PROPERTY OF FORD HOTEL SUPPLY COMPANY AND IS NOT TO BE USED IN WHOLE OR IN PART WITHOUT THE WRITTEN PERMISSION OF FORD HOTEL SUPPLY

This plan is made from available information. Measurements must be verified on the job. Plumbing, electrical, refrigeration and vent outlets have been located as accurately as possible. We accept no responsibility for errors in measurements, or dimensions, or for work done by contractors and will not stand any expense for changes made necessary by local building codes, or ordinances, or by changes and substitutions in equipment shown on this plan.

Ford Equipment and Contracting Co.

2204 N. BROADWAY
ST. LOUIS, MO 63102
Ph: (314) 231-8400
Fax: (314) 231-8426

REVISIONS

FORD ESTABLISHED 1911

AutoMATE Proj Code:

FOODSERVICE BUILDING CONDITIONS

FOR

BIG BISCUIT MANHATTAN

AutoMATE DWG Name: PLAN

DATE 07-06-2026
DRAWN BY JWM
SCALE 1/4"=1'-0"
DRAWING NO FSE-4
OF

S:\National Accounts - KC\Big Biscuit\MANHATTAN, KS\Drawings\BIG-BISCUIT-FSE.dwg, 7/6/2026 8:58:27 AM, jmoe

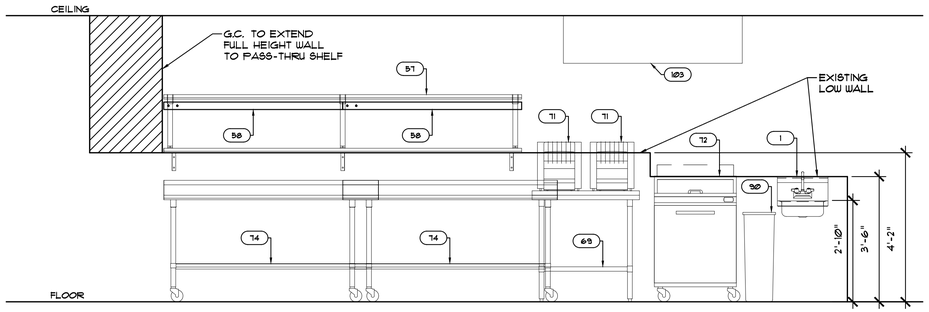

EXPO-SERVE SIDE (1 / FS-5)

SCALE: 1/2"=1'-0"

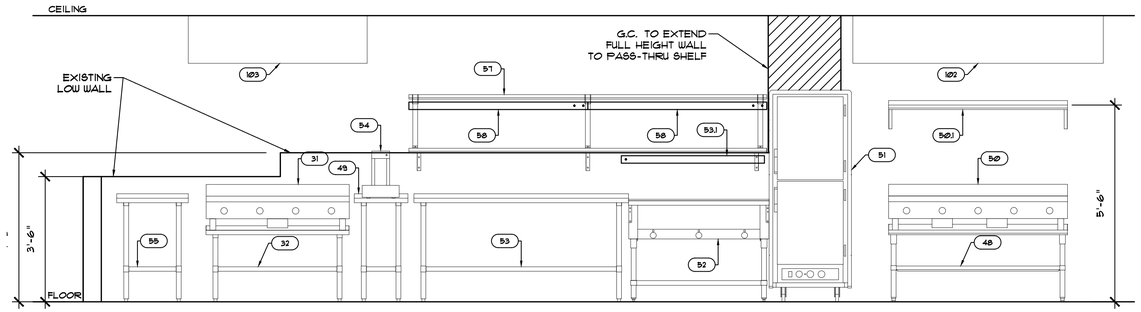

EXPO-MAKE SIDE (2 / FS-5)

SCALE: 1/2"=1'-0"

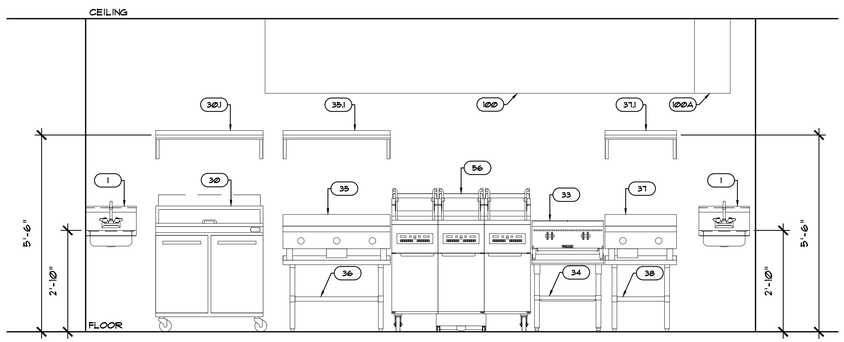

COOK LINE 1 (3 / FS-5)

SCALE: 1/2"=1'-0"

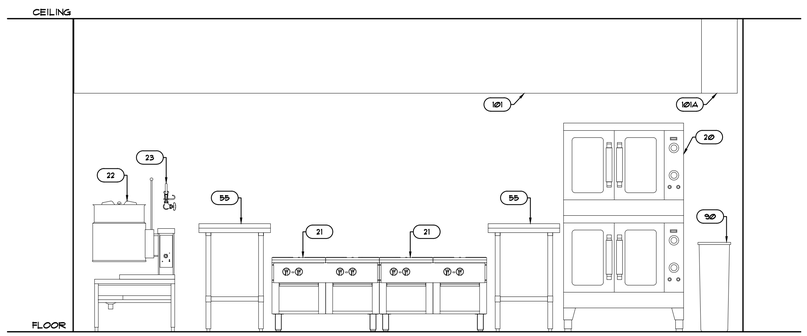

COOK LINE 2 (4 / FS-5)

SCALE: 1/2"=1'-0"

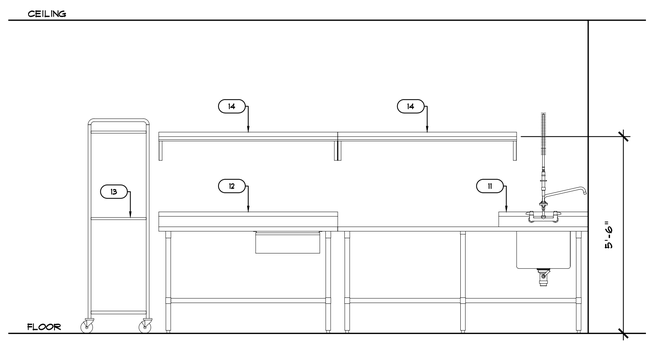

PREP AREA (5 / FS-5)

SCALE: 1/2"=1'-0"

THIS DRAWING IS THE PROPERTY OF FORD HOTEL SUPPLY COMPANY AND IS NOT TO BE USED IN WHOLE OR IN PART WITHOUT THE WRITTEN PERMISSION OF FORD HOTEL SUPPLY

This plan is made from available information. Measurements must be verified on the job. Plumbing, electrical, refrigeration and vent outlets have been located as accurately as possible. We accept no responsibility for errors in measurements, or dimensions, or for work done by contractors and will not stand any expense for changes made necessary by local building codes, or ordinances, or by changes and substitutions in equipment shown on this plan.

Ford Equipment and Contracting Co.

2204 N. BROADWAY
ST. LOUIS, MO 63102
Ph: (314) 231-8400
Fax: (314) 231-8426

REVISIONS

FORD ESTABLISHED 1911

AutoMATE Proj Code:

AutoMATE DWG Name: PLAN

FOODSERVICE
EQUIPMENT ELEVATIONS

FOR

BIG BISCUIT
MANHATTAN

DATE	07-26-2016
DRAWN BY	JWM
SCALE	1/2"=1'-0"
DRAWING NO	FSE-5
OF	

S:\National Accounts - KC\Big Biscuit\MANHATTAN, KS\Drawings\BIG-BISCUIT-FSE.dwg, 7/6/2026 6:58:27 AM, jmoe